VOLUME 24

1903.

Academy Architecture.

J·AVERY & Co
81·Gt PORTLAND·St
LONDON·W.

SPECIALISTS & EXPERTS
IN THE MANUFACTURE OF

INSIDE
AND
OUTSID
BLIND

ILLUSTRATED PRICE
POST FRE

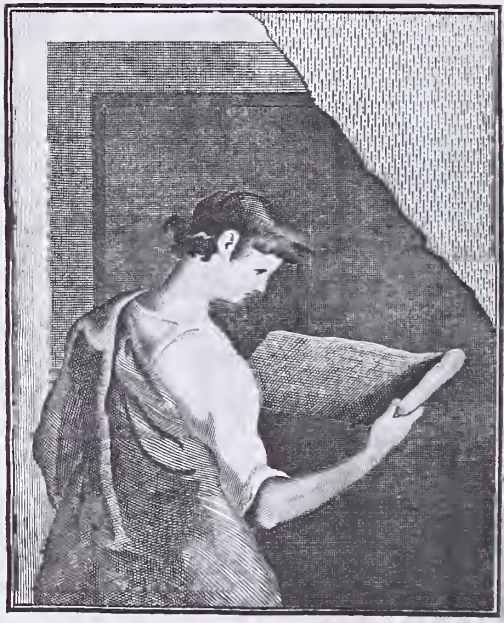

THE J. PAUL GETTY MUSEUM LIBRARY

THE 'HEAPED' FIRE

(PATENT).

The MOST SIMPLE, EFFICIENT, and ECONOMICAL FIRE EVER INTRODUCED.

No expensive raised hearths to construct for air-inlets, &c.

IN USE IN THE . . . CHARING CROSS HOSPITAL, BROMPTON HOSPITAL for CONSUMPTION, CARSHALTON HOSPITAL, and MANY PRIVATE DWELLING HOUSES.

The following is one of many testimonials received by us:

An Architect writes: "The 'Heaped' Fire Grate supplied for my own house is entirely satisfactory, and I intend to use similar grates in some houses that are being built to my design."

Can be seen in action in our Show Rooms:

BRATT, COLBRAN & Co., 10 MORTIMER STREET, LONDON, W.

Some Important BOOKS for ARCHITECTS and others.

LATER RENAISSANCE ARCHITECTURE IN ENGLAND. Edited by JOHN BELCHER, A.R.A., and MERVYN E. MACARTNEY. Containing 170 magnificent plates (19 in. × 14 in.), 130 of which are reproduced from photographs, and 40 from measured drawings, illustrating the principal mansions, country seats, town houses, and collegiate and other civil buildings erected during the Stuart, Queen Anne and Georgian periods. 2 vols., folio, half morocco, gilt, £8 8*s.* net.

FORMAL GARDENS IN ENGLAND AND SCOTLAND. By H. INIGO TRIGGS, A.R.I.B.A. Containing 120 splendid plates, illustrating some of the finest Old Gardens existing in the country, and comprising Perspective Views, Plans and Details, reproduced from photographs and from the Author's drawings. Folio, half morocco, gilt top, £4 4*s.* net.

SOME ARCHITECTURAL WORKS OF INIGO JONES. Illustrated by a Series of Measured Drawings of the Chief Buildings designed by him, together with a Biographical Sketch. By INIGO TRIGGS and H. TANNER, Junr., A.R.I.B.A. Containing 40 fine plates and over 40 illustrations in the text. Folio, cloth, gilt, 30*s.* net.

OLD COTTAGES AND FARM HOUSES IN KENT AND SUSSEX. Illustrated in 100 plates, printed in collotype from a special series of photographs by W. GALSWORTHY DAVIE, with descriptive Notes and Sketches by E. GUY DAWBER, Architect. 4to, cloth, gilt, 21*s.* net.

A BOOK OF COUNTRY HOUSES. By ERNEST NEWTON, Architect. Containing 62 plates of Perspective Views and Plans of a variety of examples recently executed. Imperial 4to, cloth, gilt, 21*s.* net.

BUNGALOWS AND COUNTRY RESIDENCES. A Series of Designs and Examples of executed works. By R. A. BRIGGS, Architect. Containing 47 plates of Views and Plans. 4to, cloth, 12*s.* 6*d.*

MODERN SCHOOL BUILDINGS, ELEMENTARY AND SECONDARY. A Treatise on their Planning, Arrangement and Fitting. By FELIX CLAY, B.A., Architect. 500 pages, with 400 illustrations. Imperial 8vo, cloth, 25*s.* net.

Write for New Catalogue of Standard Books on Art and Architecture.

B. T. BATSFORD, 94 High Holborn, London.

FURNISHING & DECORATIVE ARTISTS.

INEXPENSIVE ARTISTIC HOMES.

DESIGNS AND ESTIMATES FREE.

LONDON: 181 Oxford St. & 175 Sloane St.
ALSO AT LIVERPOOL, MANCHESTER, PARIS, AND CAPE TOWN.

VOL. 24.

ACADEMY ARCHITECTURE

AND

Architectural Review,

1903[II].

EDITED BY

ALEX. KOCH, Architect,

Membre Honoraire de la Société des Peintres et Sculpteurs Suisse, &c.

CONTAINING

I.—A Selection of the most prominent Architectural Drawings hung at the Exhibition of the Royal Academy, London.

II.—Sculptures.

III.—American Domestic Architecture.

IV.—A Review of interesting Architectural subjects carried out or designed during the last few years in England and Abroad.

BY SPECIAL PERMISSION.

Copyright in every case strictly reserved.

PUBLISHED AT "ACADEMY ARCHITECTURE,"
58 THEOBALDS ROAD, LONDON, W.C.

LONDON—SIMPKIN, MARSHALL, HAMILTON, KENT, AND CO., LIMITED.
LEIPZIG—L. FERNAU.
BERLIN—ERNST WASMUTH, 35 Markgrafenstrasse.
ZURICH—CAESAR SCHMIDT.
PARIS—LIBRAIRIES-IMPRIMERIES RÉUNIES, 7 Rue Saint-Benoit.
PARIS—CHARLES SCHMID, 51 rue des Ecoles.
BRUSSELS—KIESSLING & CIE., 54 Montagne de la Cour.
AMSTERDAM—JACS. G. ROBBERS, N.Z. Voorburgwal 64.
ROME—MODES & MENDEL, 146 Corso, Umberto I.
SPAIN—LIBRERÍA PARERA, 12 Ronda de la Universidad, Barcelona.
STOCKHOLM—NORDIN & JOSEPHSON, 37 Drottninggatan.
CHRISTIANIA—CAMMERMEYERS BOGHANDEL, Carl Johansgade, 41 & 43.
CONSTANTINOPLE—OTTO KEIL, 457 Grand' rue de Péra.

HELSINGFORS—LINDSTEDTS ANTIKVARISKA BOKHANDEL, Skilnaden 2.
MELBOURNE, SYDNEY & ADELAIDE—GEORGE ROBERTSON & CO. PROPRIETARY, LTD.
ADELAIDE & PERTH—E. S. WIGG & SON.

HARRISON AND SONS, PRINTERS, ST. MARTIN'S LANE, LONDON.

ENTERED AT STATIONERS' HALL.

THE J. PAUL GETTY CENTER
LIBRARY

ACADEMY ARCHITECTURE.

Will be published half-yearly, in June and December.
Parait deux fois par an aux mois de Juin et Decembre.
Erscheint halbjährlich je im Juni und December.

1903[II]. — LIST OF CONTENTS. — 1903[II].

PAGE.

ADAMS, H. Percy, Architect, 28 Woburn Place, W.C.
The King's Sanatorium, Midhurst, Sussex 116–119
ALDEN & HARLOW, Architects, Farmers Bank Building, Pittsburg, Pa.
House for F. T. F. Lovejoy, Esq., Braddock Avenue, Pittsburg 94–95
ARBÓS, D. Fernando, Architect, 20 Urosás, Madrid.
Basilica of Our Lady de Antocha 124–125
ATTERBURY, Grosvenor, Architect, 20 West 43rd Street, New York.
House of Ernesto G. Fabbri, Esq., at Bar Harbor, Maine 90–91
BALSÁNEK, Antonin, Architect, Prag. 596 III.
New Theatre at Pilsen 136–138
Theatre at Prag, Competitive Design 139–141
BARRIAS, E. L., Statuaire, 9 Avenue des Chasseurs, Paris.
Monument à Victor Hugo 50
BAYES, Gilbert, Sculptor, 42 Linden Gardens, Notting Hill Gate, W.
The Fountain of the Zodiac Belt. 1713 44
BELL, James F. C., Architect, 25 James Street, Bedford Row, W.C.
Albemarle Mansions, Hampstead 114
BERG, Chas. I., Architect, 571 Fifth Avenue, New York.
Residences, 33 and 35 East 39th Street, New York 64–65
BEUTINGER, E., Architect, Darmstadt.
Familiengrab 126
Krematorium and Kolumbarium, Heilbronn 128
BIDLAKE, W. H., Architect, 37 Waterloo Street, Birmingham.
The Latimer Memorial Church, Birmingham. 1479 8
BILSON, John, Architect, 23 Parliament Street, Hull.
Grantham Grammar School. 1581 18
Bridlington Grammar School. 1572 18
BLOMFIELD, Reginald, Architect, New Court, Temple, E.C.
Caythorpe Court, Lincolnshire. 1467 23
New Music Room, Hatchlands, Guildford. 1652 32
BOESCH, A., Sculptor, Zurich.
A Water Carrier 42
Fountain 45
BRAGDON & HILLMAN, Architects, 104-105 Cutler Building, Rochester, New York.
House for C. M. Everest, Esq., Rochester, New York 58
BRIGGS, R. A., Architect, 12 Norfolk Street, Strand, W.C.
Additions to the Old Mill, Aldeburgh 113
BRUNNER, Arnold W., Architect, 33 Union Square West, New York.
City Residence, Madison Avenue, New York 75–77
BUCKNALL, W., & J. N. COMPER, Architects, 35 Old Queen Street, Westminster, S.W.
Design for the Interior of St. Cyprian's Church, Marylebone 9
CARPENTER, Alfred, 64 Charlotte Street, Fitzroy Square, W.
Sketch Designs for Tapestry 34
CARTER, J. Coates, Architect, Bank Buildings, St. Mary Street, Cardiff.
House at Penarth 103
CARY, George, Architect, 184 Delaware Avenue, Buffalo, New York.
Residence for F. H. Goodyear, Esq., Jekyl Island 78–79
CLARK, Alec D., 30 Brymner Street, Greenock, N.B.
Dining Hall. 1595 29
COLE, J. Kingswell, & Kenneth WOOD, Architects, 17 Hart Street, Bloomsbury, W.C.
Proposed Memorial to the late Lord Armstrong 35
COWELL, Sidney, Sculptor, 1 Elmtree Road, St. John's Wood, N.W.
Destiny. 1732 42
CRANFIELD, Sydney W., Architect, 58 Lincoln's-Inn-Fields, W.C.
Cottage at Gough Park, Enfield 31
New Lodge at Forty Hill, Enfield. 1631 31
DARBEFEUILLE, Paul, Statuaire, 141 Boulevard Saint-Michel, Paris.
Le Berger Daphnis 42
ELZNER & ANDERSON, Architects, 18 East Fourth Street, Cincinnati.
Residence of L. A. Ault, Esq., Cincinnati, Ohio 92–93
ERDMANN & SPINDLER, Architects, Linkstrasse 29, Berlin, W.
Family Vault 46
Villa Stiller, Sorau 129–131
EYRE, Wilson, Architect, 929 Chestnut Street, Philadelphia.
Residence of Wm. K. Bixby, Esq., Bolton Landing, Lake George, New York 66–69

FAIVRE, F., Statuaire, Villa d'Alésia, 39 Paris.
Monument funéraire 47
FALKNER, Harold, Architect, 24 West Street, Farnham, Surrey.
House at Shortheath 108–109
FERRY & CLAS, Architects, 419 Broadway, Milwaukee.
Residence at Milwaukee 96
FLETCHER, Banister, & SONS, Architects, 29 New Bridge Street, Ludgate Circus, E.C.
Deptford Town Hall, Competitive Design. 1460 12
Crewe Town Hall, Competitive Design. 1594 14
FRAMPTON, George J., R.A., Sculptor, 32 Queen's Road, St. John's Wood, N.W.
Part of a Memorial to a Hero. 1766 43
FREEDLANDER, J. H., Architect, 244 Fifth Avenue, New York.
Ellencourt, Residence at Elberon, N. J. 57
(For First Floor Plan, *see* Vol. 25.)
FRÉMIET, E., Statuaire, 43 Boulevard Beauséjour, Paris.
Statue équestre de Duguesclin 48
GIBBS & FLOCKTON, Architects, 15 St. James Row, Sheffield.
University College, Sheffield. 1445 17
GOLDIE, E., Architect, 31 Upper Phillimore-place, Kensington, W.
Interior of Church of St. Paul, Wood Green. 1585 6
High Altar and Reredos in Chapel, Hawkesyard Priory, Staffs. 1573 7
GRAY, James, Sculptor, 79 West Regent Street, Glasgow.
The Pursuit of Fame. 539 41
GREENE, Chas. Summer, Architect (GREENE & GREENE), Pasadena and San Francisco, Cal.
House at Pasadena, Cal. 51, 54, 55
GREEN & WICKS, Architects, 110 Franklin Street, Buffalo, New York
House for Spencer Kellogg, Esq. 70
House of Geo. V. Forman, Esq., Delaware, Arc 71–74
HAGHE, Louis. 1806–1885.
Interior of Cologne Cathedral 1
HALL, Edwin T., Architect, 54 Bedford Square, W.C.
A War Memorial Library. 1545 19
HARDWICK, A. Jessop, Architect, Eagle Chambers, Kingston-on-Thames.
House at Wolves-Newton 110–111
HARGREAVES, J., 42 Bold Street, Liverpool.
Billiard Room. 1555 28
HARRISON, W. H., Architect, 66 Victoria Street, Westminster, S.W.
Mission Building, Edenbridge 101
HARTWELL, Charles L., Sculptor, 8 Manville Road, Balham, S.W.
"As he rode down to Camelot." 1758 41
HAY, T. Wallace, 6 Delamere Terrace, W.
Dining Room, Louis XIII. 1571 21
HERRAIZ Y SILO, Pascual, the late, Madrid.
Private Residence 123
HODGES, Chas. Ed., Resident Architect, Stanford University, Cal.
Gymnasium, Stanford University, California 52, 53
HUTCHISON, C. E., Architect, 11 John Street, Bedford Row, W.C.
West End of a College Chapel. 1619 34
ICARD, H., Statuaire, Place Thiers 1, St. Germain-en-Laye.
Les Vierges folles 49
KOCH, Alex., Architect, 58 Theobald's Road, London, W.C.
Town Hall, Hull, Competitive Design 105-107
LAMB, Edward B., Architect, 51 Craven Street, Charing Cross, W.C.
Bleuburg Church 100
Thirkleby Church 100
LASCIAC, Antonio, Architect, Cairo.
Gateway in Cairo 120
LESLIE, Alexander J., Sculptor, 8 Weymouth Avenue, South Ealing, W.
The Birth of Aphrodite. 1874 38
MACKENNAL, Bertram, Sculptor, 87 Clifton Hill, St. John's Wood, N.W.
The Truth-Seeker, 1698 40
MILNE, Oswald P., Architect, 77 Chancery Lane, W.C.
A Country House. 1615 19
MITCHELL, Arnold, Architect, 39 Great Marlborough Street, W.
Maesycrugian Manor, Carmarthenshire. 1490 16

List of Contents.

	PAGE.
MONTER, Max, Prof., Architect, Czernowitz, Bucowina.	
Villa Gombart, Lindau	132-133
Dreikónigshaus mit Café Habsburg, Czernowitz	134-135
MONTFORD, Horace, Sculptor, 26 Larkhall-rise, Clapham, S.W.	
In Memoriam. 1700	40
MORPHEW, Reginald, Architect, 10 New Square, Lincoln's Inn, W.C.	
House at Wallingford	112
MURRAY, John, Architect, 7 John Street, Adelphi, W.C.	
Deptford Town Hall, Competitive Design. 1456	13
NASH, Joseph. 1809-1878.	
Ockwells, Surrey	97
NIVEN & WIGGLESWORTH, Architects, 104 High Holborn, W.C.	
Boat House, Byfleet, Surrey	33
PEGRAM, A. Bertram, Sculptor, Studio, 12a Park Village West, N.W.	
Prayer. 1707	37
PERKIN & BULMER, Architects, Leeds.	
Additions to Shipton Court, Oxon.	24-27
RAFFLES, W. Hargreaves, Architect, 10 Gray's Inn Square, W.C.	
Upton Cottage, Slough	102
REID, James W., & Merritt J., Architects, Claus Spreckels Building, San Francisco.	
Residence of Claus Spreckels, Esq., San Francisco, Cal. (For Plans, *see* Vol. 25.)	56
REILLY, Charles H., Architect, 28 Victoria Street, S.W.	
Liverpool Cathedral, Competitive Design. 1464 & 1507	4-5
RENWICK, ASPINWALL & OWEN, Architects, 367 Fifth Avenue, New York.	
House of A. Lonfear Norrie, Esq., New York	60-63
RICKARDS, E. A., Architect, 1 Vernon Place, Bloomsbury Square, W.C.	
Sketch	99
SCOTT, J. Oldrid, Architect, 2 Dean's Yard, S.W.	
St. John the Baptist Church, Norwich. 1494	10
Hereford Cathedral, New West Front. 1644	11
SCHWEINFURTH, J. A., Architect, 1111 Exchange Building, Boston.	
Residence of Fred. S. Coffin, Esq., Walnut Street, Brookline, Mass.	80-83
Stable at Cohasset, Mass., for Mrs. Williams	84-86
SKIPPER, George & F. W., Architects, 7 London Street, Norwich.	
Commercial Chambers, Norwich. 1481	30
SMITH, J. Hatchard, Architect, 41 Moorgate Station Buildings, E.C.	
The Hall, Norwood, Huddersfield. 1591	21
STRATTON & BALDWIN, Architects, 1103 Union Trust Building, Detroit, Ohio.	
Residence of James Hamilton, Esq., Detroit, Mich.	87-89
,, for Capt. F. M. Alger, at Crosse Pointe Farms, Mich.	87-89
,, of Henry P. Baldwin, Esq., at Crosse Pointe Farms, Mich.	87-89
SYKES, Arthur, Architect, 45 Finsbury Pavement, E.C.	
House at Wellingborough	101
TAUBMAN, Frank M., Sculptor, 66 Gleebe Place, S.W.	
The Butterfly. 1699	36
TEMPLE, Charles H., Iron-Bridge, Shropshire.	
Wall Tiling. 1622	34
TOFT, Albert, Sculptor, 10 The Avenue, 76 Fulham Road, S.W.	
The Mother. 1878	39
TOWNSEND, C. Harrison, Architect, 32 Great George Street, Westminster, S.W.	
Village Cross, West Meon, Hants. 1466	3
TRIMNELL, Harold C., Architect, White Cliff, Woldingham, Caterham Valley.	
Proposed House at Woldingham	104
VAN YSENDYCK, Maurice, Architect, 109 Rue Berckmans, Brussels.	
Château de Ter-Block at Welriekende	121-122
WARD, Melville S., Architect, 66 Victoria Street, S.W.	
House at Hatch End. 1598	20
House at Pinner	20
WHITE, Olive L., Sculptor, 170 Queen's Gate, S.W.	
The Soul's Uprising. 1726	36
WILLIAMS, L. Gwendolen, Sculptor, 3 Wentworth Studios, Manresa Road, S.W.	
Virgin and Child. 1706	37
YOUNG, Clyde, Architect, 6 Lancaster Place, Strand, W.C.	
Entrance Hall, Elveden. 1593	22

LIST OF ADVERTISERS.

	PAGE.
ANAGLYPTA	xxvii
AUTOCOPYIST CO.	x
AVERY, J., & CO.	ii
BARNARD, Bishop & Barnards, Ltd.	xi
BATSFORD, B. T.	iii
BEAVEN & SONS	xi-xii
BOOTE, T. & R., Ltd.	xiii
BRATT, Colbran & CO.	iii
BRITISH Uralite Co., Ltd., The	xxix
CAMPBELL BROS.	xiii
CARDINAL & HARFORD	xxiii
CHANCE BROS. Co., Ltd.	xvii
COTTERELL BROS., Ltd.	xiii
CRAVEN, Dunnill & Co.	xxiii
DANIELS & CO. opp. p.	34
DAYMOND, John, & SON	xv
DILWORTH & CARR	xi
DOTT, Aitken & SON	xix
EMLEY & SONS, Ltd.	xii
ESSEX & CO.	xvi
GIBBONS, James	xi
GODFREY Giles & CO. opp. p.	97
GRANT, J. O.	xxi
HARLING, W. H.	xii
HARTSHILL Brick & Tile Co.	xii
HENRY, J. S.	vi
JONES, Fredk., & CO.	iv
KING, J. A., & CO.	xv
KNOWLES, Chas.	xiii
LANGFIELD, John, & CO., Ltd.	xxi
LEGGE, George, & SON	xii
LIMMER Asphalte Paving Co., Ltd.	xxi
LOCKERBY & Wilkinson, Ltd. opp. p.	51
LONDON Drawing and Tracing Office	xix
MADELEY Wood Co.	xiii
MALLINSON, W.	xii
MARTYN, H. H., & CO., Ltd. opp. p.	35
MILLSON, J. J.	x
OLIVER Typewriter Co., Ltd.	xxv
ORR'S Zinc White, Ltd.	x
RICHMOND, Joseph, & CO., Ltd.	ix
ROBERTS, Percy J.	x
ROYLES, Ltd.	xxix
SAUNDERS & Taylor, Ltd.	xi
SCOTT, Cuthbertson & CO.	xiii
SEPTIC Tank Co., Ltd., The	Back Cover
SKIDMORE, Thomas, & SON	x
SOPER, John	xi
ST. PANCRAS Iron Work Co., Ltd.	xxx xxxi
STANLEY Bros., Ltd.	xi
STONES, John	xii
SUMMERSCALES, W., & SONS, Ltd.	xi
TANN, John	x
THE Fireproof Plate Wall Co., Ltd.	xiii
THOMPSON, Jabez	xxviii
TOWERS & Williamson	xii
TWYFORDS, Ltd.	xviii
WARD, B., & CO., Ltd., opp. p.	96
WARING & Gillow, Ltd.	iv
WATTS & CO., Ltd.	xxvii
WAYGOOD & Otis, Ltd., opp. p.	50
WHITE & SONS	xix
WITCHELL & CO.	xxv
WOOD Carving Co., Ltd.	xiii

Telegrams: RICHMOND, LONDON.
Telephone: 822 HOLBORN.
1582 CENTRAL.

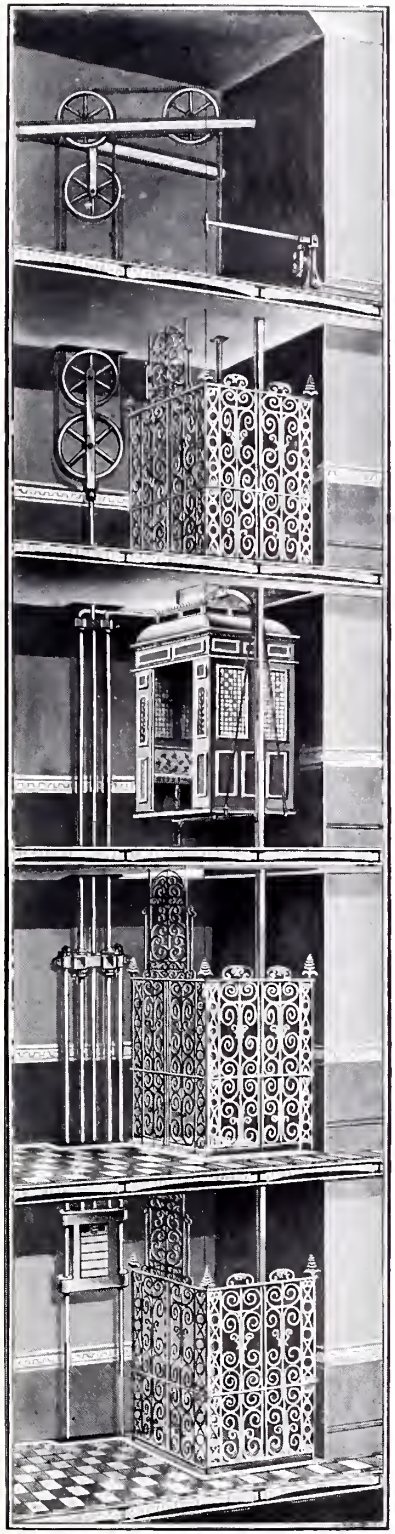

HYDRAULIC SUSPENDED PASSENGER LIFT.

JOSEPH RICHMOND AND COMPANY, LIMITED.

CITY OFFICE - 30 Kirby Street, E.C.
WORKS - - - New Sun Iron Works, Bow.
FOUNDRY - - Cirencester, Glos.

LIFTS AND CRANES

ELECTRIC, HYDRAULIC, STEAM, MANUAL,

For All Purposes.

Contractors to His Majesty's Government.
Estimates and Drawings Free of Charge.

Speciality made of the Electric Push Button System. No attendant necessary. Simple and, above all, absolute safety guaranteed. Every town mansion should be provided with one.

Write for our new Catalogue, fully illustrating all descriptions of Lifts and Cranes.

Manufacturers' and Trades' Directory.

Architectural Sculptor.

STONE CARVING. SGRAFFITO.
WOOD CARVING.

Bent Steel Safes, Iron Doors, &c.

THOMAS SKIDMORE & SON

Will be pleased to give ESTIMATES for

STRONG ROOMS AND FITTINGS,
GRILLE WORK AND STRONG ROOM DOORS,
PARTY WALL OR INSURANCE DOORS,
to swing or slide,
BENT STEEL SAFES & BULLION CHESTS to suit all risks.

Staffordshire Safe Works, Wolverhampton.
Offices: Lichfield Street. Established 1850.

Bent Steel Safes.

J. TANN'S

"ANCHOR RELIANCE"

BENT STEEL SAFES.

Strong Room Doors.

Estimates and Lists Free.

11 NEWGATE ST., E.C.

Books for Architects.

B. T. BATSFORD,

Architectural,
Engineering and
Scientific

BOOKSELLER & PUBLISHER.

94 High Holborn, LONDON, W.C.

Copying Apparatus.

Use the "Black" **AUTOCOPYIST**

THE BEST COPYING APPARATUS IN THE MARKET.

ANY ORDINARY PEN USED.

Circulars, Price Lists, Specifications, Plans, Quantities, Music, &c., reproduced equal to Lithography. Prints in Permanent Black. No washing out.

Send for Price List and Specimens, or call and see it.

THE AUTOCOPYIST CO.,
64 Queen Victoria Street, LONDON, E.C.

Designing and Modelling.

PERCY J. ROBERTS,

Designer and Modeller,

18 ROSEDALE ROAD, SHEFFIELD.

NATIONAL GOLD, SILVER, AND BRONZE MEDALIST FOR MODELLING AND DESIGNING.

Special attention paid to Figure and Animal Modelling.

Manufacturer of Fibrous Plaster, Ceilings, Cornices, Centre Flowers, Enrichments, &c.

Architects' own designs modelled or designs to fill spaces submitted.

MAKER OF ORNAMENTAL AND PLAIN CEMENT WORK.

ESTIMATES FREE.

Distemper.

"ZINGESSOL."

A New Washable Distemper.

Introduced by J. B. ORR
(The Originator of Washable Distemper in Great Britain).

Tint Books, Samples, and all particulars on application to—

ORR'S ZINC WHITE, Ltd.,
Or to their Agents. WIDNES.

Distemper.

"SOUCOTE."

A Priming for Hardening Absorbent Surfaces, and used as a Thinner for ZINGESSOL.

Tint Books, Samples, and all particulars on application to—

ORR'S ZINC WHITE, Ltd.,
Or to their Agents. WIDNES.

Manufacturers' and Trades' Directory.

Fire Grates.

BARNARD, BISHOP & BARNARDS, LTD.,
NORFOLK IRON WORKS,
AND— NORWICH,
23 Prince's St., Cavendish Square, London, W.

SPECIALITY—
Highest Grade of Tiled Work in Hob Stoves, Mantel Registers, Barless Grates, and Slabbing of every kind.
CATALOGUES FREE.

Heating Engineers.

BEAVEN & SONS,
HEATING ENGINEERS,
HEATING & HOT WATER SUPPLIES TO EVERY DESCRIPTION OF BUILDINGS.
27 VICTORIA ST., WESTMINSTER, S.W.
AND AT
WESTGATE ST., GLOUCESTER.

Glazed Bricks and Sinks.

STANLEY BROS., LTD.
NUNEATON.

WHITE AND COLOURED GLAZED BRICKS,
RED AND BUFF TERRA-COTTA CHIMNEY POTS,
Ornamental Red Ridges and Finials,
AMBER & CANE GLAZED SINKS,
GLAZED PIPES, Etc.

LISTS FREE.

Inside and Outside Blinds.

Patentee and Manufacturer of
INSIDE & OUTSIDE BLINDS
OF EVERY DESCRIPTION.

JOHN SOPER

20
Old Cavendish St.,
OXFORD STREET,
LONDON, W.

Heating.

DILWORTH & CARR,
Heating Engineers,
PRESTON, LANCASHIRE.

SEND FOR FULL PARTICULARS.

Laundry Machinery.

LAUNDRY MACHINERY.
COOKING APPARATUS.

W. SUMMERSCALES & SONS, Ltd.
Phœnix Foundry, KEIGHLEY.

Catalogues Free on Application.

Heating Apparatus.

SAUNDERS & TAYLOR, LTD.,
(Late S. SAUNDERS).
HEATING & VENTILATING ENGINEERS.

Offices & Show Rooms: 43 Lower Mosley St.,
MANCHESTER.

Works—EAST STREET.

T.A. "*Warmth, Manchester.*" *Telephone*, 2866.

LOCKS.

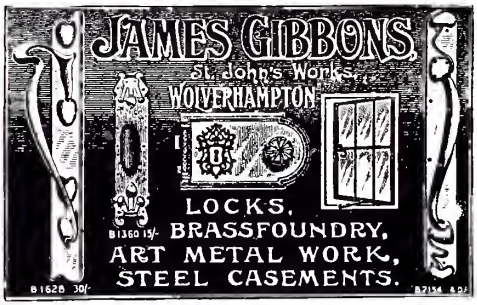

Manufacturers' and Trades' Directory.

Marble and Granite Work, &c.

EMLEY & SONS, Ltd.,
Newcastle-upon-Tyne,

Respectfully invite Inquiries for
MARBLE AND GRANITE WORK,
FROSTERLEY MARBLE
for Church Work, &c.,
ALWAYS IN STOCK,
HEATING AND VENTILATING,
ARTISTIC WROUGHT IRON,
" BRONZE WORK.

Roofing Tiles.

BROSELEY ROOFING TILES
"Crown Brand."
As supplied to H.M. KING EDWARD VII.

GEORGE LEGGE & SON,
Madeley, Salop.

Price Lists and Illustrated Sheets on application.
Telegrams: "Legge, Ironbridge."

Mathematical Instruments.

W. H. HARLING, Manufacturer,
47 Finsbury Pavement, London E.C.

Drawing Pens, Half Sets,
Bow Compasses, Spring Bows,
Dividers, Beam Compasses,
Proportional and Pocket Compasses,
Drawing Scales, in Boxwood and Ivory,
Set Squares, Tee Squares, Boards,
Tracing Papers and Cloths,
Ferro-Gallic and Ferro-Prussiate Prints made from Tracings, by Electric Light Apparatus, on the premises.
ILLUSTRATED CATALOGUE will be sent by post on application.
Established 1851. *Telegrams: Clinograph, London.*

Sanitary Engineers.

ESTABLISHED 1841.
BEAVEN & SONS,
SANITARY ENGINEERS.
SPECIALISTS IN
HIGH-CLASS PLUMBING,
DRAINAGE,
LIGHTING and
HEATING.
27 VICTORIA ST., WESTMINSTER, S.W.
AND AT
WESTGATE ST., GLOUCESTER.

Revolving Shutters.

PATENT REVOLVING
SHUTTERS & PARTITIONS
BLINDS OF EVERY DESCRIPTION.
Self-Sustaining Lifts. Hand or power.
AGENTS FOR PICKERINGS, LTD., . .
. . HOISTING MACHINERY.
Write for Catalogues.
WILLIAM MALLINSON,
Blake Street, Stretford Road, Manchester.

School Partitions.

SCHOOL PARTITIONS.
MANUFACTURER OF.

JOHN STONES
(Not Limited),
"ROSSIDE," ULVERSTON.

NOTE THE ADDRESS.

Roofing and Paving Tiles.

"HARTSHILL" ROOFING TILES.

SPECIALITIES—
HAND-MADE SPECIAL SANDYFACED,
ALSO
BEST PRESSED SMOOTH-FACED.
Various Colours, all PLASTIC MADE, Samples Free.
The Hartshill Brick and Tile Co., Ltd.,
Stoke-on-Trent.
All Tiles Branded with our Trademark, "Hartshill XL."
BLUE BRICKS. PAVING AND GARDEN TILES.

Stable Paving.

Telegrams: "ADAMANTINE, LITTLE BYTHAM."
Works Established 1850.
"ADAMANTINE CLINKER"
(REGD.).
Works: Little Bytham, Grantham.
PAVING FOR STABLES AND OTHER FLOORS.
Gold and Silver Medals.
Original and only makers of the above, and as supplied to His Majesty the King and other members of the Royal Family; also to the principal Nobility of this and Foreign Countries.
Caution.—Spurious Clinkers in the market. All genuine stamped "Adamantine Clinker (Regd.)."
FIRE BRICKS AND CLAY OF BEST QUALITY.
Prices, Catalogues and Samples, apply as above.

Manufacturers' and Trades' Directory.

Stained Glass.

CAMPBELL BROS.

CRAFTSMEN IN LEADED GLAZING & STAINED GLASS

ONLY ADDRESS
23 FRANKLIN ST.
BELFAST

Wall Papers.

CHAS KNOWLES & Co LTD

ART-WALL-PAPERS

The Largest Show Room in London

Patterns on Application

164 KING'S RD. CHELSEA LONDON S.W.

Tiles (Roofing).

THE MADELEY WOOD COMPANY,
Madeley Wood, Ironbridge, Shropshire.

BROSELEY ROOFING TILES.

BRAND:—IRON, BROSELEY,

Machine made by most Modern Process.

Plain and Ornamental Ridge Tiles, Hips, Valleys, Finials, &c.

Telegraphic Address—"Iron, Madeley, Salop."

Wall Papers.

SCOTT CUTHBERTSON & CO.
(COTTERELL BROS., LD.)

Makers of Handmade Wallpapers
To the ROYAL FAMILY and H.M. GOVERNMENT.

A visit of inspection solicited to the
SELECTING ROOMS,
13 King's Road, Sloane Square, London, S.W.
—AND—
Clare Street and Baldwin Street, Bristol.

Ask the Decorator for our Papers.

Tiles.

T. & R. BOOTE, LTD.,
BURSLEM, STAFFORDSHIRE.

Manufacturers of Flooring and Glazed Tiles of every description.

Ceramic Mosaic a Speciality.

Designs and Estimates on application to—

The Works—Burslem.

London Office—Birkbeck Bank Chambers, Chancery Lane.

Manchester Office—49 Deansgate.

Wood Carving.

WOOD CARVING COMPANY,
Limited,
Windsor Street, BIRMINGHAM
(opposite the Gas Works).

Manufacturers by Patent Process of Ornamental Wood Mouldings and Carved Panels.

Hand Carving of every description.

Saracenic Twisted Mouldings for Moorish Fitments, &c.

Telephone No. 05166. *Telegrams—"Carvings, Birmingham."*

The Fireproof Plate Wall Co Ltd

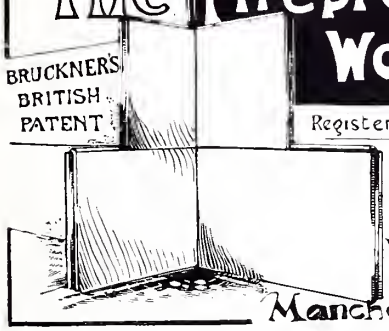

BRUCKNER'S BRITISH PATENT

Registered Offices
3 Macdonald's lane
Corporation Street
Manchester.

Works:
Hargreaves St.
Red Bank.

Erect Partitions which are

Fireproof, Soundproof,

Speedily finished, no skimming required, very light, exceedingly strong.

2-in., 2½-in. and 4-in. thick.

ESTIMATES GIVEN FROM PLANS.

Licensees in London and various parts of the Kingdom.

"Academy Architecture"

Is regularly published twice a year, in June and December, on finest white art paper. Each issue forms a complete Volume of 9 sheets, price 4*s.* 10*d.* in cloth; 4*s.* in paper cover, and may be obtained through any Bookseller or direct from the Publishing Office, on receipt of postal order.

Vols. 1, 2, 3, 4, 5 and 6 are out of print, Vol. 7, in cloth only, price 6*s.* Vols. 8–24 as above.

Vols. 7, 8 and 9 (making Vol. III), 10, 11 and 12 (making Vol. IV), 13, 14 and 15 (making Vol. V), 16, 17 and 18 (making Vol. VI), 19, 20 and 21 (making Vol. VII), and 22, 23 and 24 (making Vol. VIII), may also be had handsomely bound (the 3 Vols. as one Volume) price 12*s.* 6*d.* each, net.

Cases for binding single vol., 6*d.*; for binding 3 vols. together, 1*s.* 6*d.*; if by post 3*d.* extra.

A CLASSIFIED INDEX (32 pages) of Vols. 1–21 may be had, price 3*s.*, bound in cloth; 2*s.* in loose sheets, or this Index and vol. 22 bound together in cloth may be obtained, price 7*s.*

INHALTS-VERZEICHNISSE VON BAND 1–21 (32 Seiten) klassifiziert unter 15 Titel, sind zu haben: in Leinwand gebunden à Mk. 3.00; Lose zum beliebigen Binden à Mk. 2.00 oder Inhalts-Verzeichniss und Band 22 zusammengebunden à Mk. 7.00

En Vente: TABLE DES MATIÈRES aux vol. 1 à 21 (32 pages) classées par ordre en 15 rubriques, suivant la nature des motifs. Le prix en est fixé comme suit: relié en toile, fr. 3.75; en envelope, fr. 2.50; relié en un seule volume avec le No. 22, fr. 8.75.

Prize Competition for Artistic Advertisement.

REPORT.

Eight Competitors sent in sixteen designs, as follows:

Quarter Page.	*Half Page.*	*Full Page.*
SERLIO.	*SERLIO.	SERLIO.
*TOUSTAN.	*2 TOUSTAN.	**2 TOUSTAN.
*CAUSEY.	CAUSEY.	*VISIBLE.
*KIT.	TALISMAN.	*ACE OF HEARTS.
*ACE OF HEARTS.		*BRUM.

Those with * are illustrated in this volume.

The Editor considers, as last time, the competition a failure.

Boldness, it is true, has been attempted with more or less success in nearly all the designs, but originality and striking ideas, which should not either be wanting in advertisements are sadly wanting. Eleven of the designs will be found illustrated in this volume, and they will amply prove this assertion.

"Brum," who is awarded the prize for a full page advertisement, distributes light and shade in the most effective manner, unfortunately the idea is not quite original, but anyhow well worked out for the purpose. "Visible" has been reversed by me in order to show how the design might have been made much more effective by very simple means.

"Toustan" gains the prize for a half page advertisement because it is more striking than "Serlio," but both designs are much too tame for an advertisement.

"Kit" is awarded the prize for a quarter page advertisement, as the most striking; however the letterpress is far from good, and it is a pity that the designer did not select for his head a more pleasing model.

The competition may be repeated in the next volume.

The Editor of "ACADEMY ARCHITECTURE."

John Daymond & Son,

Architectural Sculptors, Carvers & Modellers,

WORKERS IN
STONE, MARBLE, ALABASTER, WOOD and GRANITE, CEMENT and GESSO WORK.

Est. 1853.

Edward Street,
Vauxhall Bridge Road,
LONDON, S.W.

TELEGRAMS: "DAMOPHILUS, LONDON.
TELEPHONE: 927 VICTORIA.
CODE: A.B.C. (5th Edition).

CARVING for the external and internal decoration of buildings.

REREDOSES, PULPITS, SCREENS, CHIMNEY-PIECES, WALL-LININGS, SUNDIALS, &c.

Ornamental Patterns for Metal Castings.

ALABASTER PULPIT, HOLY TRINITY CHURCH, HASTINGS.
W. H. ROMAINE-WALKER, A.R.I.B.A., *Architect.*

FIREPROOF **"MACK"** **SOUNDPROOF**

PARTITIONS,

(2 in., 2½ in., 2¾ in. and 4 in. thick),

FLOORS, CEILINGS, PUGGING, &c., &c.

TESTED BY THE BRITISH FIRE PREVENTION COMMITTEE TO OVER 2,250 DEG. FAHR.

Adopted by H.M. Office of Works, H.M. War Office, London County Council, and leading Architects.

J. A. KING & CO.,

Head Office:—BRIDGE HOUSE, 181 QUEEN VICTORIA ST. (Next Blackfriars Bridge), LONDON, E.C.

Branch Office:—Sharp's Buildings,
Cross Harrison Street,
Vicar Lane, LEEDS.

Works:—Hayes, MIDDLESEX.
New Works:—Rawcliffe, YORKS.

LEEDS TELEPHONE:—No. 1635 CENTRAL.

LONDON TELEPHONE:—No. 773 CENTRAL.
TELEGRAMS:—"KINOVIQUE, LONDON."

WALL PAPERS.
ALL THE WORLD OVER.
BIRT. COCKS & ESSEX AND CO.
116 VICTORIA STRT.
WESTMINSTER

Interior of Cologne Cathedral. LOUIS HAGHE (1806–1885).

ACADEMY ARCHITECTURE

1903 II

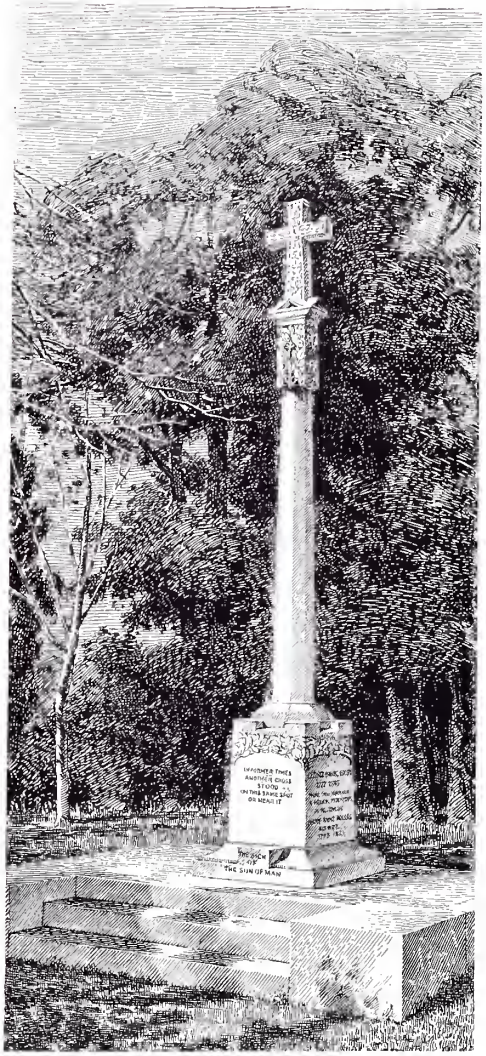

1466. *A Village Cross, West Meon, Hants,*
C. HARRISON TOWNSEND, Architect.

1464. *Design for a Cathedral, Exterior*, CHARLES H. REILLY, M.A., Architect.

1507. *Design for a Cathedral, Interior*, CHARLES H. REILLY, M.A., Architect.

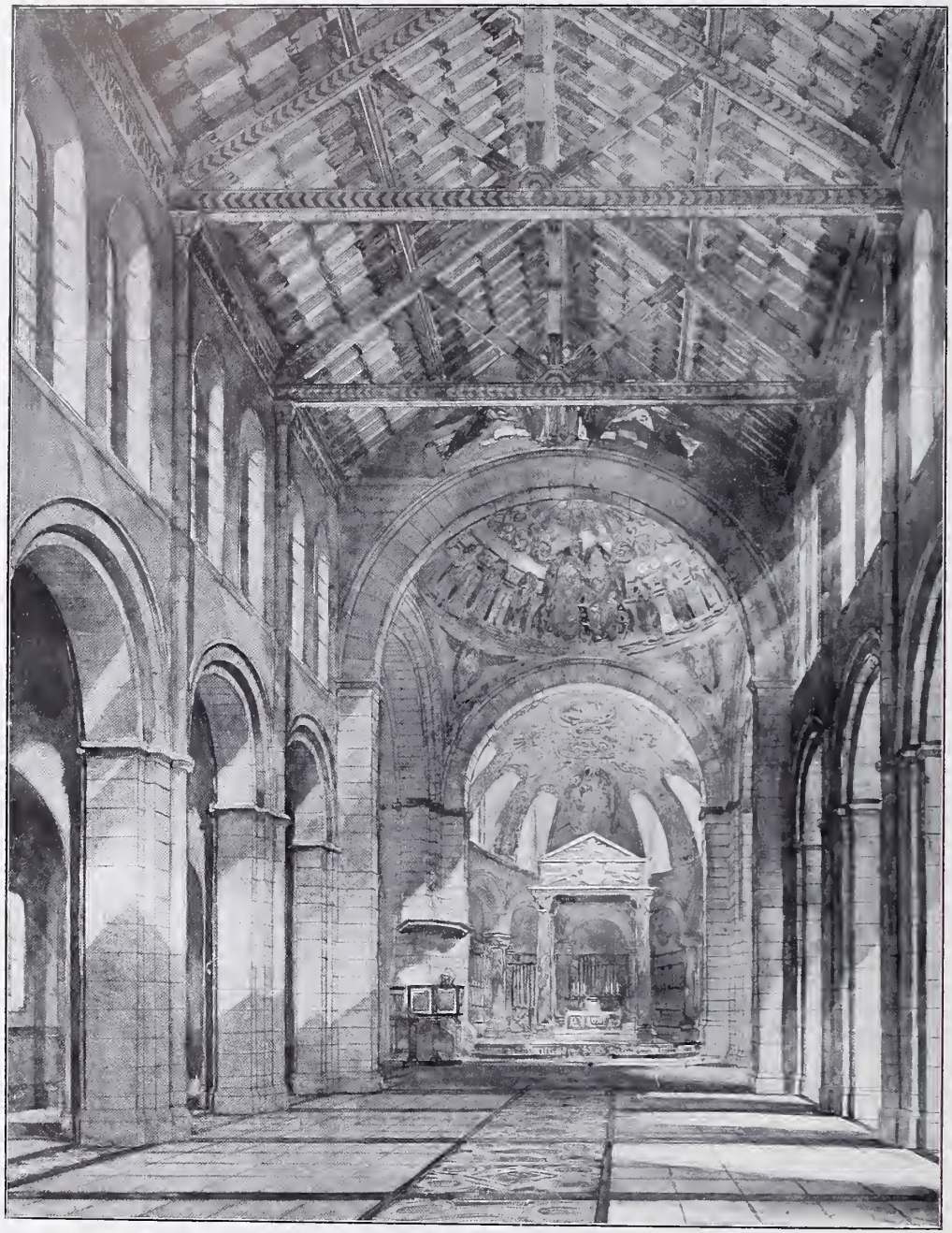

1585. *Interior of Church of St. Paul, Wood Green*, E. GOLDIE, Architect.

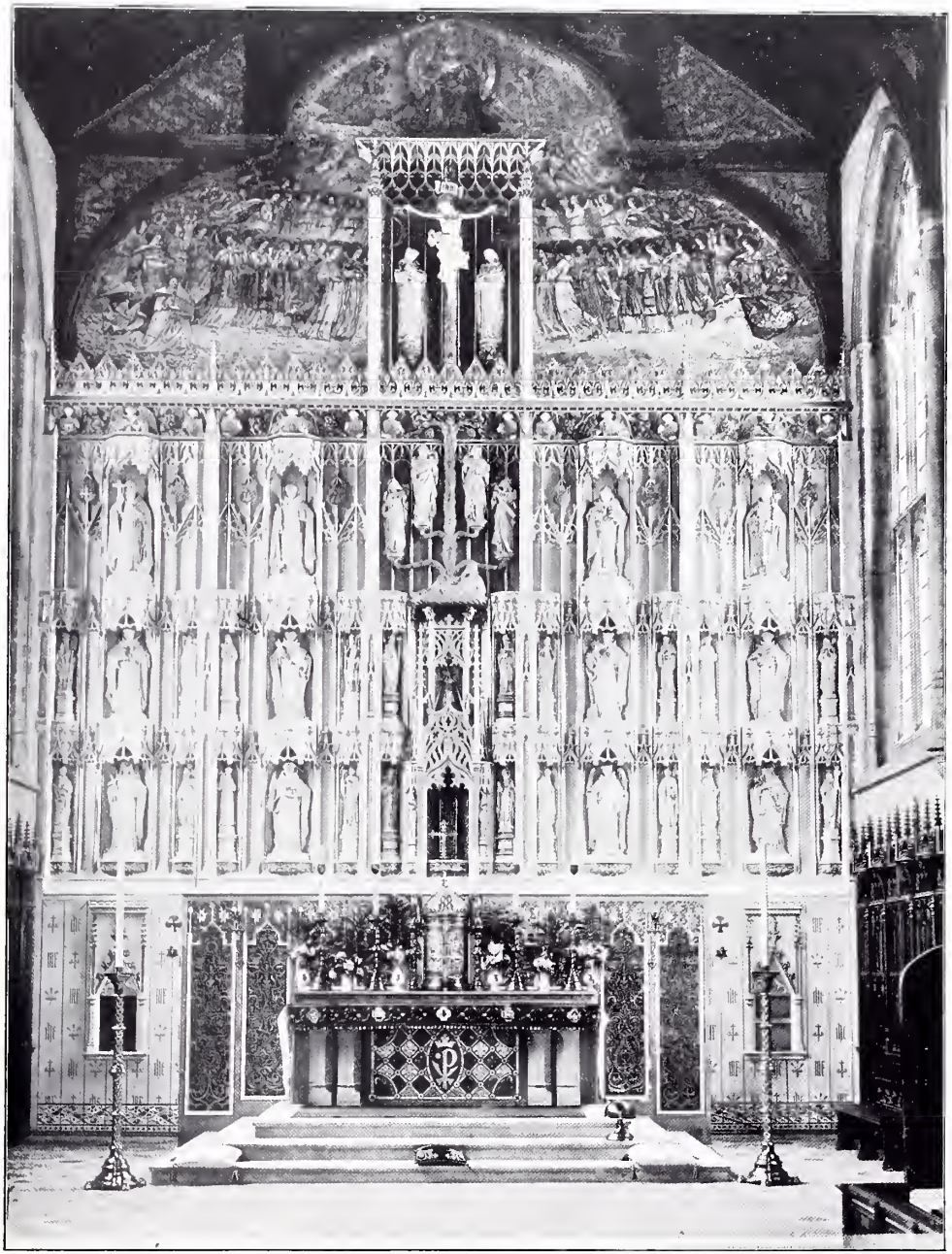

1573. *High Altar and Reredos in Chapel, Hawkesyard Priory, Staffs.*, E. GOLDIE, Architect. *Sculpture, Carving and Masonry by R. L. Boulton and Sons, Sculptors, Cheltenham.*

1479. *The Latimer Memorial Church, Birmingham*, W. H. BIDLAKE, M.A., Architect.
General Contractors: W. Sapcote and Sons, Birmingham.

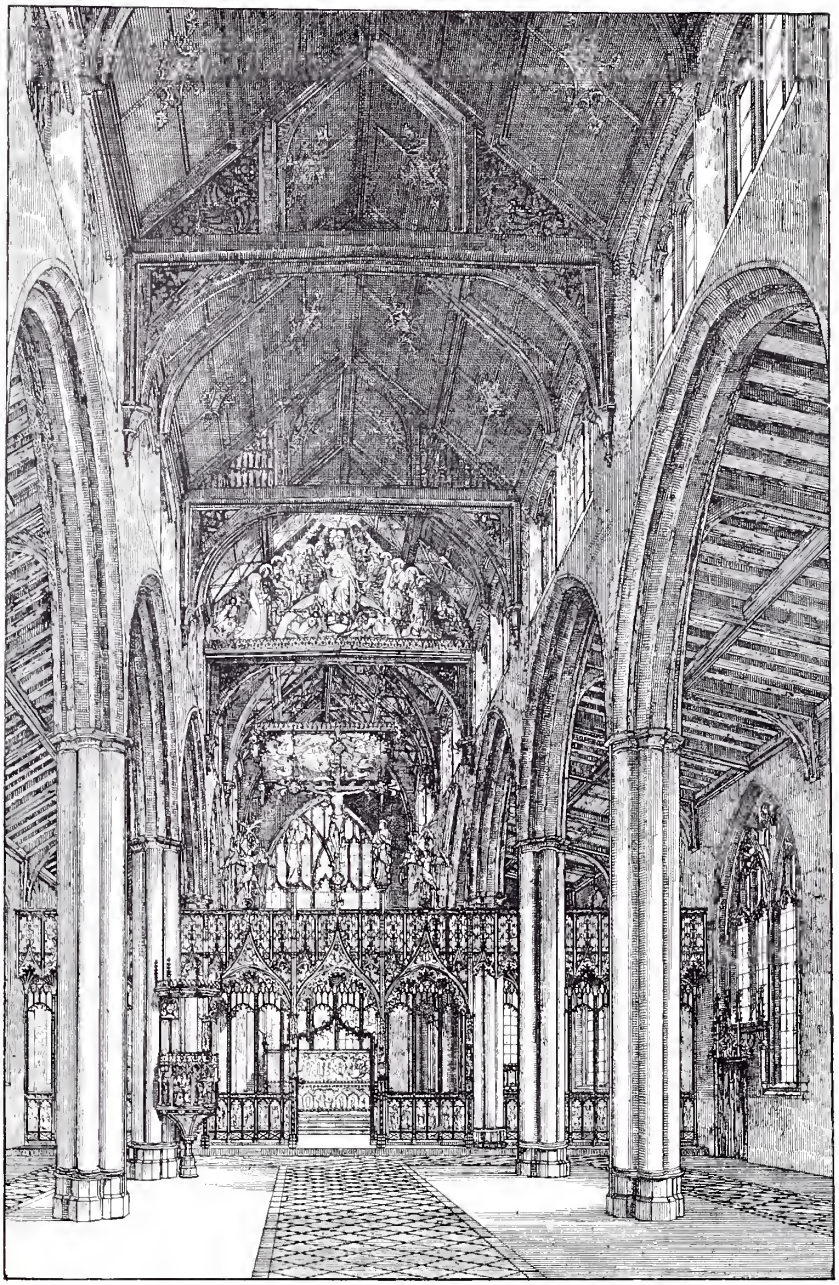

1653. *Design for the Interior of St. Cyprian's Church, Marylebone,*
W. BUCKNALL AND J. N. COMPER, Architects.
Carvings, Plaster Work and Tracery of the Ceilings: J. McCulloch, Ltd., Magee Street, Kennington, S.E.
Electric Light: Sotheby and Co., 28 Victoria Street, Westminster.
Door Furniture: F. Coldron and Son, Brant Boughton, Newark.

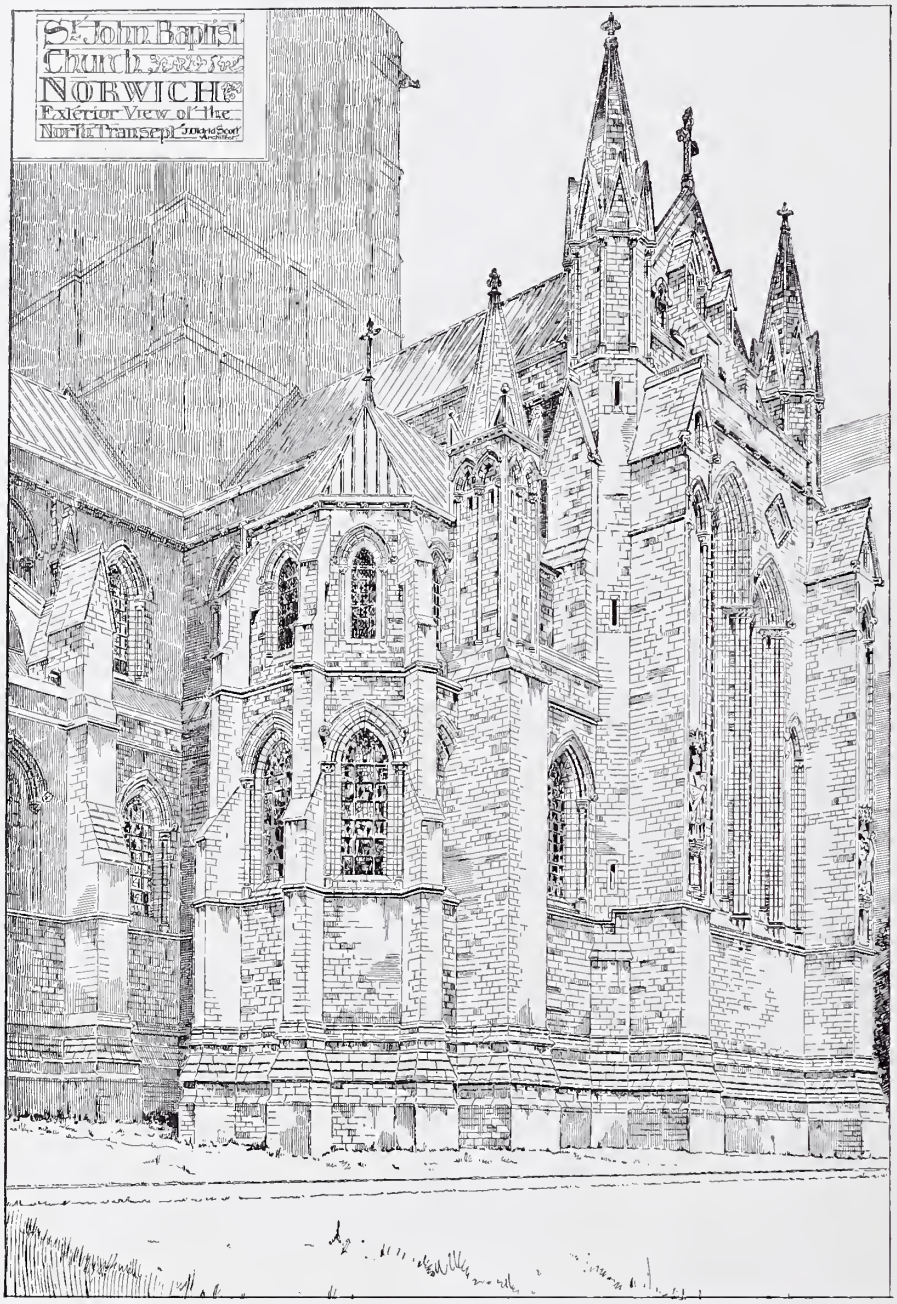

1494. *St. John the Baptist Church, Norwich, North Transept,*
J. OLDRID SCOTT, Architect.

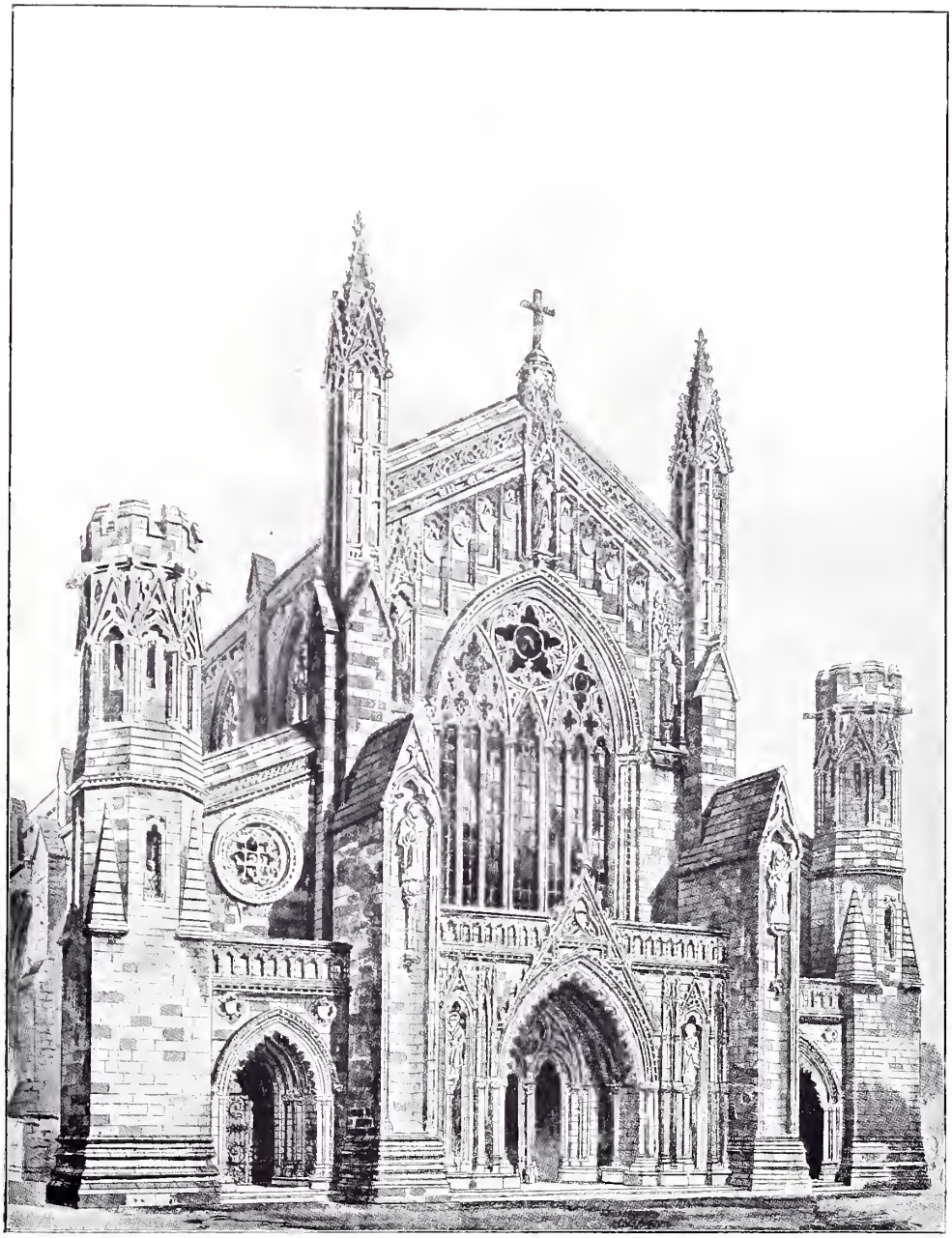

1644. *Hereford Cathedral, New West Front*, J. OLDRID SCOTT, Architect.
General Contractors: John Thompson and Co., Peterborough.

1460. *Deptford Town Hall, Competition Design*, BANISTER FLETCHER AND SONS, Architect.
(For Plans, *see* p. 15.)

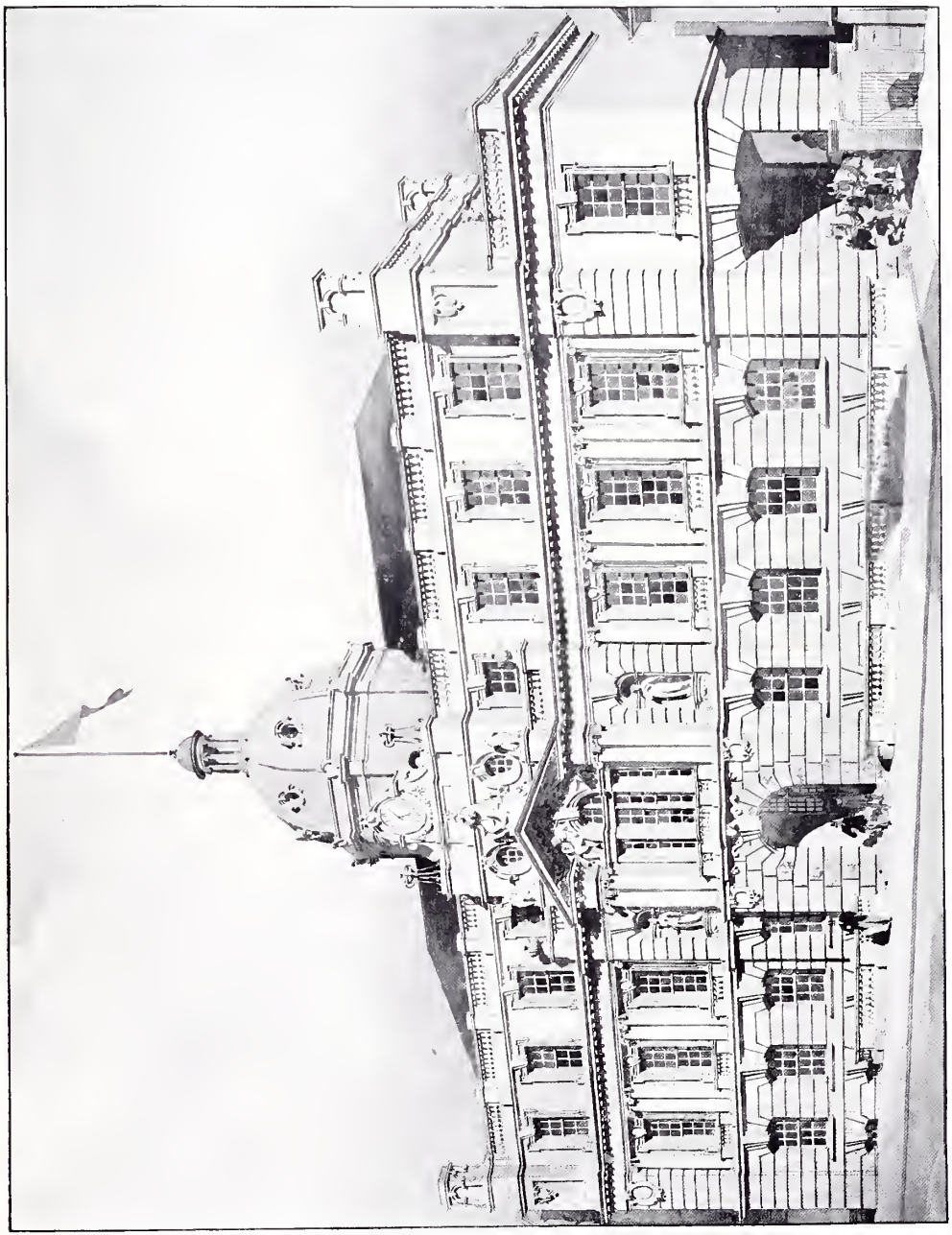

1456. *Deptford Municipal Buildings, Competition Design*, JOHN MURRAY, Architect.

1594. *Crewe Town Hall, Competition Design*, BANISTER FLETCHER AND SONS, Architects.
(For Plans, *see* p. 15.)

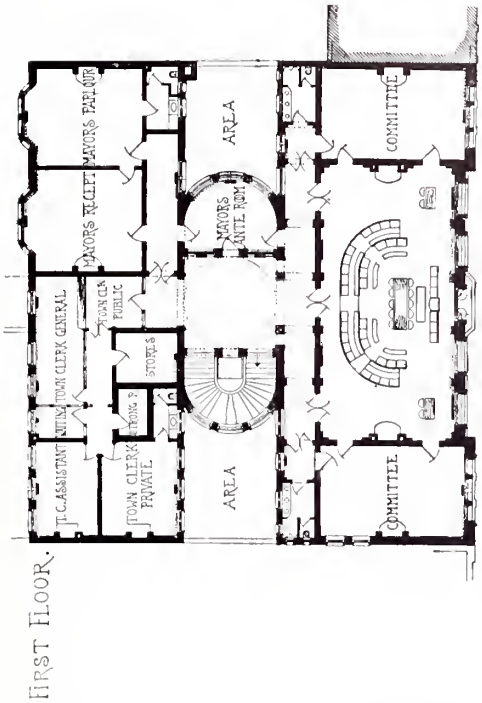

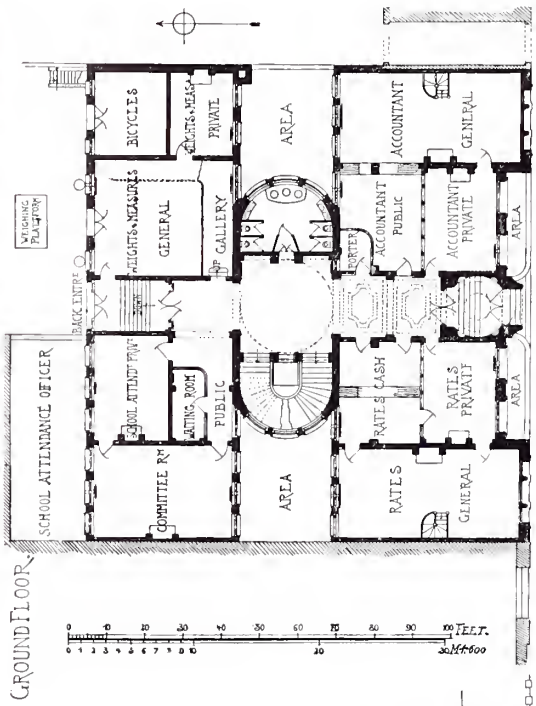

1594. *Crewe Town Hall, Competition Design*,

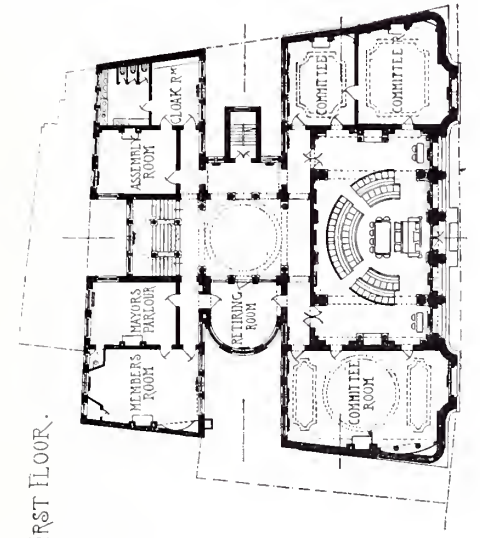

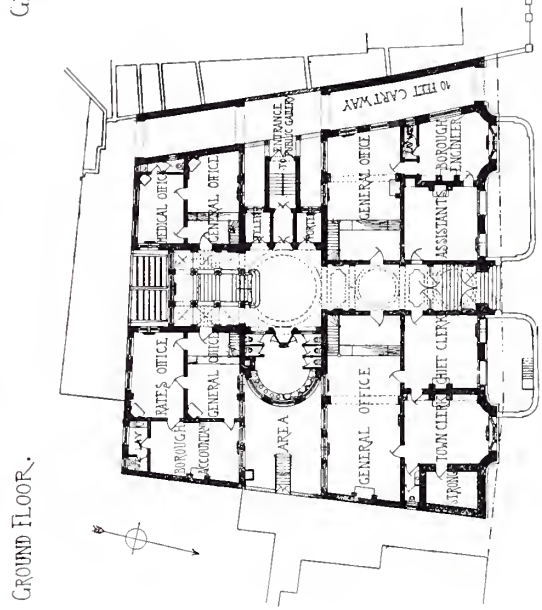

1460. *Deptford Town Hall, Competition Design*,

BANISTER FLETCHER AND SONS, Architects.

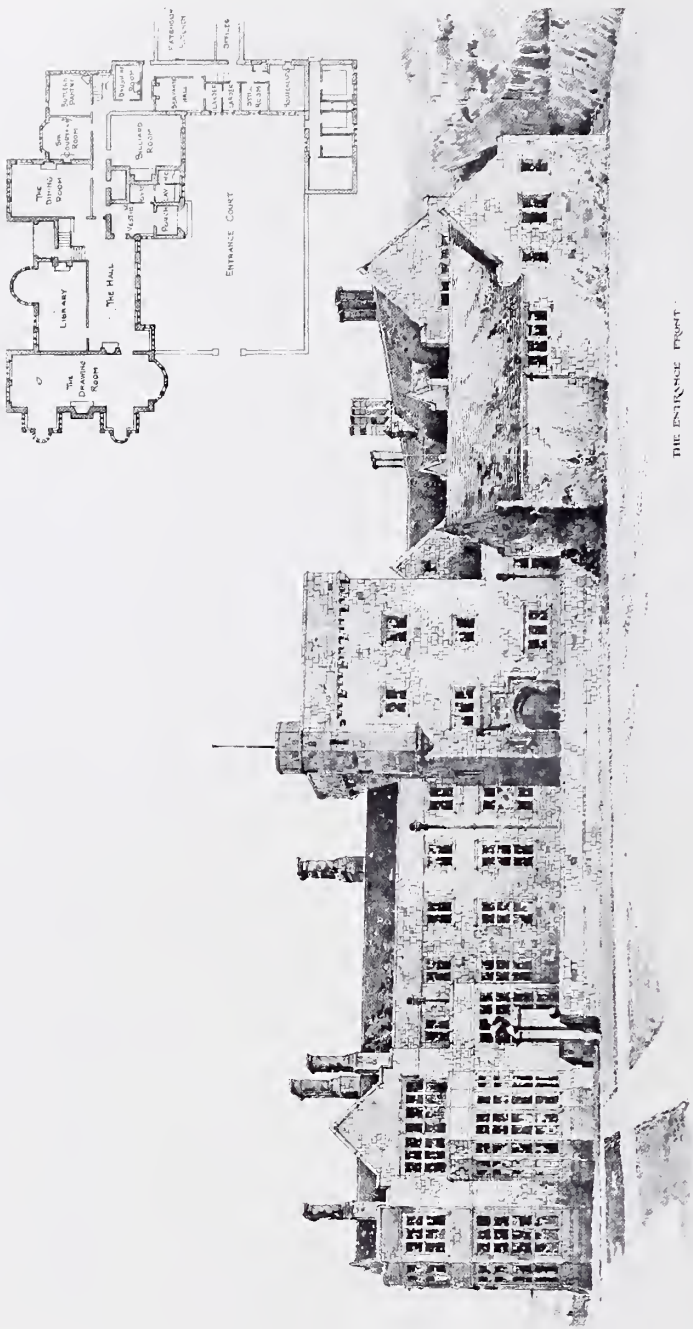

1490. *Maesyrwgian Manor, Carmarthenshire*, ARNOLD MITCHELL, Architect.
General Contractors: Stephens, Bastow and Co., Ltd., Bristol.

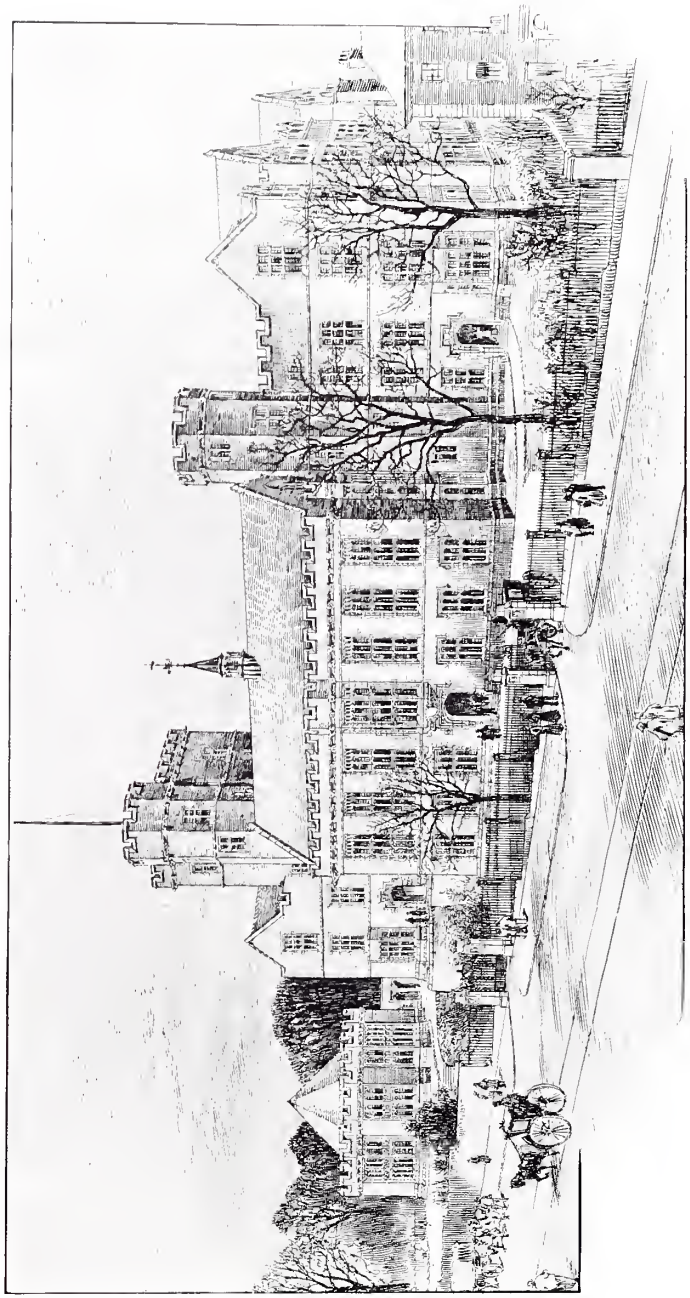

1445. *University College, Sheffield*, GIBBS AND FLOCKTON, Architects.
(For Plan, *see* p. 22.)
General Contractor: James Fidler, Savile Street, Sheffield, and Eckington.
Stone: James Varley and Co., Netherton, near Huddersfield.
Facing Bricks: The Accrington Brick and Tile Co., Ltd., Accrington.

1581. *Grantham Grammar School*, JOHN BILSON, Architect.
General Contractors: Hockley and Co., Grantham.

1572. *Bridlington Grammar School*, JOHN BILSON, Architect.
General Contractors: John Thompson and Co., Peterborough.

1545. *A War Memorial Library, Dulwich College*, EDWIN T. HALL, Architect.
General Contractors: Holliday and Greenwood, Ltd., Loughborough Park Works, Brixton, S.W.

1615. *A Country House*, OSWALD P. MILNE, Architect.

House at Pinner, MELVILLE S. WARD, Architect.

1598. *House at Hatch End*, MELVILLE S. WARD, Architect.
Contractor for both Houses: W. J. Page, Northwood, Middlesex.

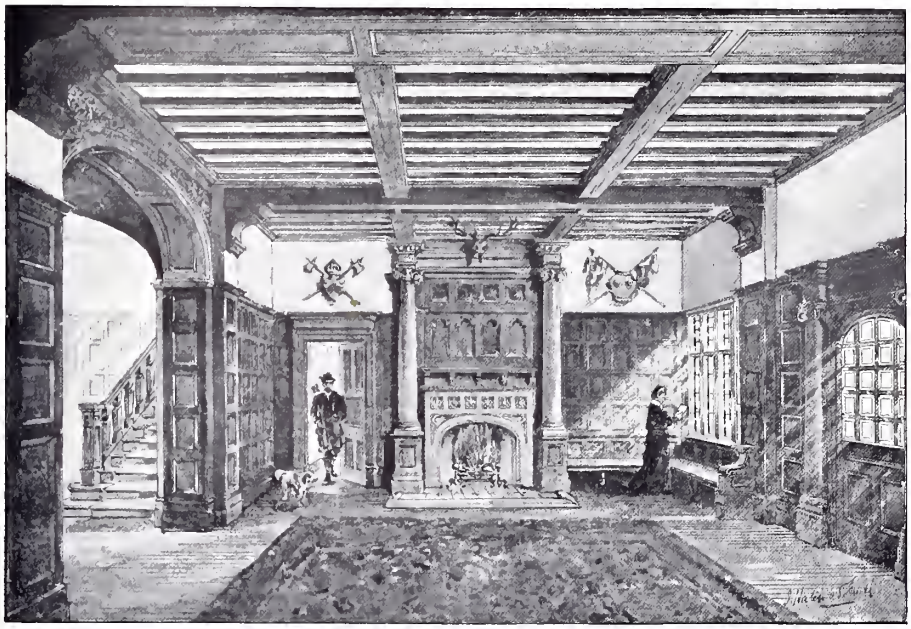

1591. *The Hall, Norwood, Huddersfield*, J. HATCHARD SMITH, Architect.

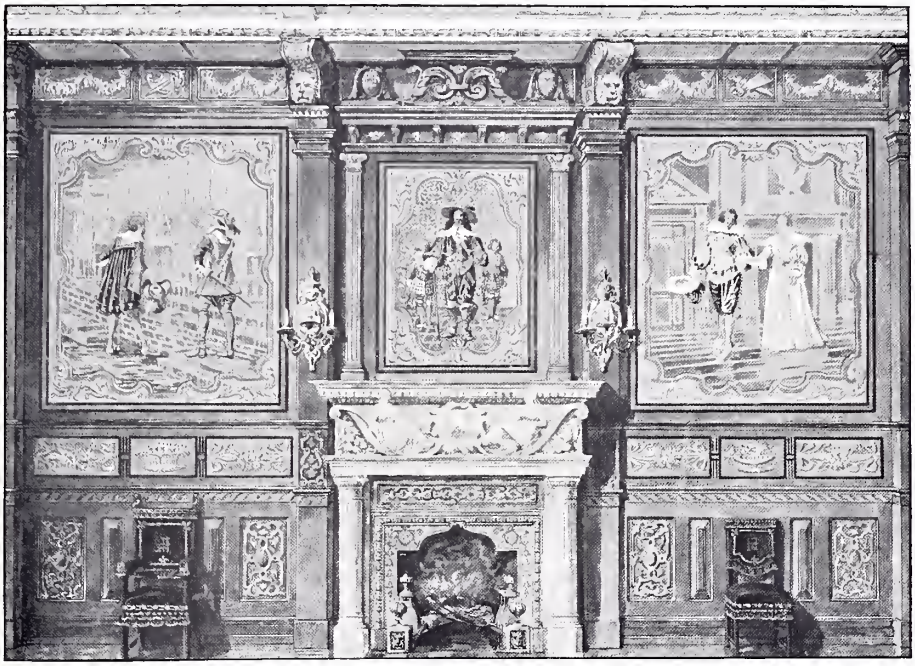

1571. *Dining Room, Louis XIII.*, T. WALLACE HAY, Artist.

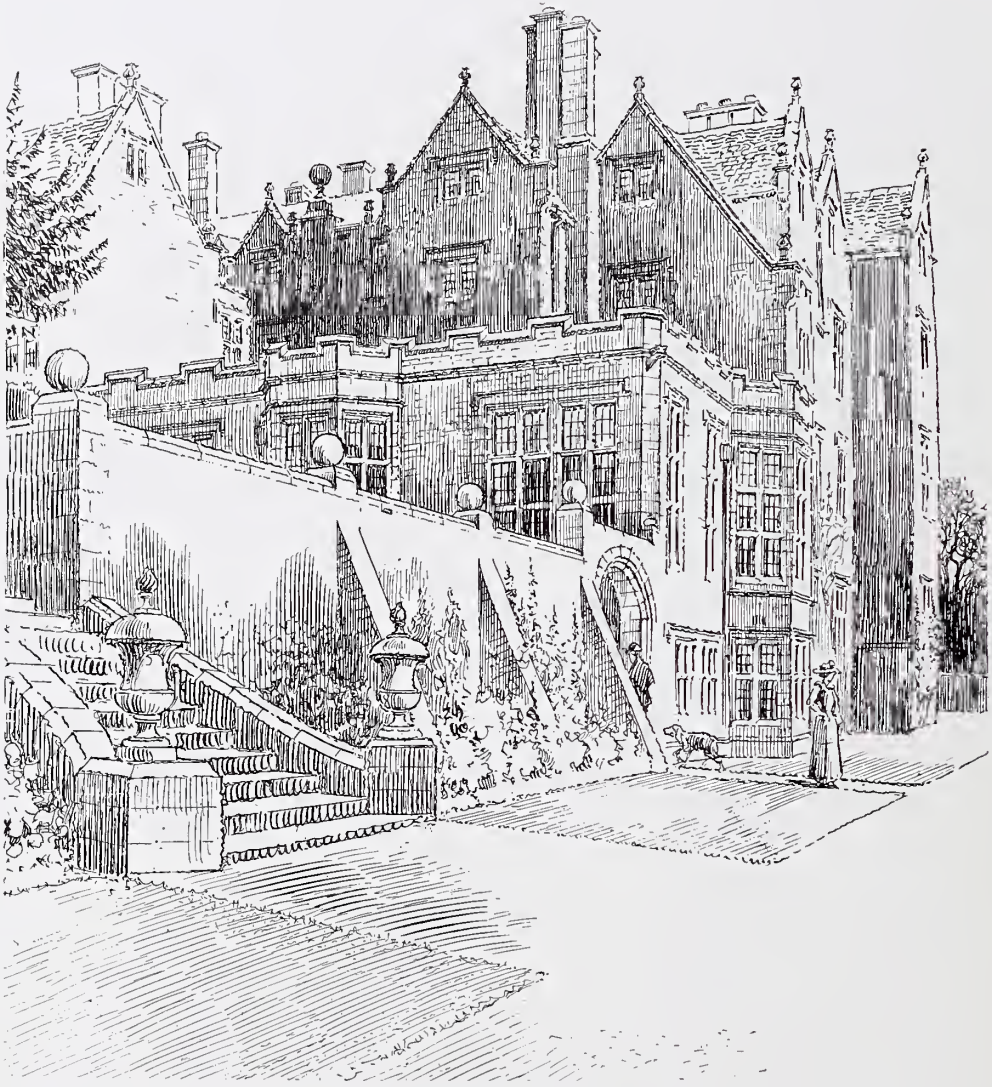

1500. *Additions to Shipton Court, Oxon., New Billiard Room, Winter Garden and Terrace,*
PERKIN AND BULMER, Architects.
(For Plans, *see* p. 27.)

1500. *Additions to Shipton Court, Oxon., New Library and Drawing Room Bay on South Terrace,* PERKIN AND BULMER, Architects.
(For Plans, *see* p. 27.)

1500. *Additions to Shipton Court, Oxon., New Entrance Porch,*
PERKIN AND BULMER, Architects.
(For Plans, *see* p. 27.)

ADDITIONS TO
SHIPTON COURT
OXFORDSHIRE.
PERKIN AND BULMER
ARCHITECTS.

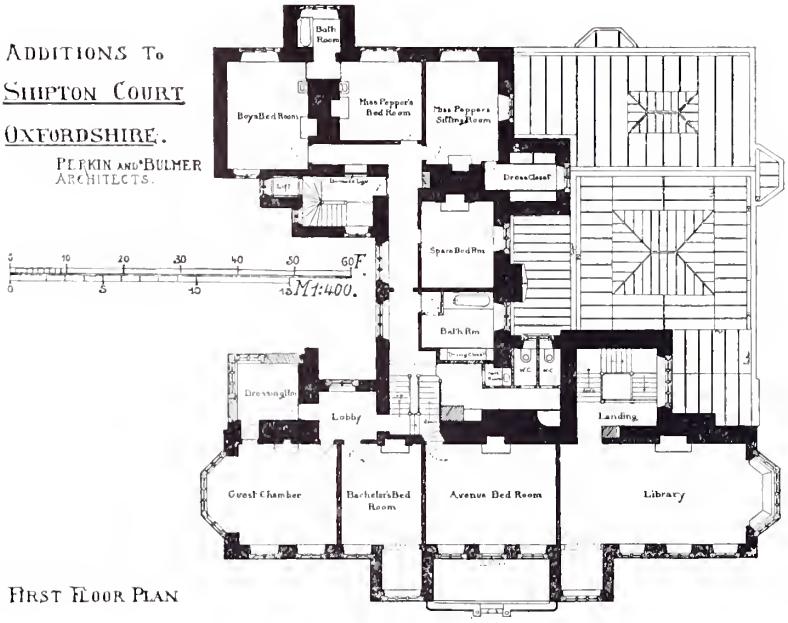

FIRST FLOOR PLAN

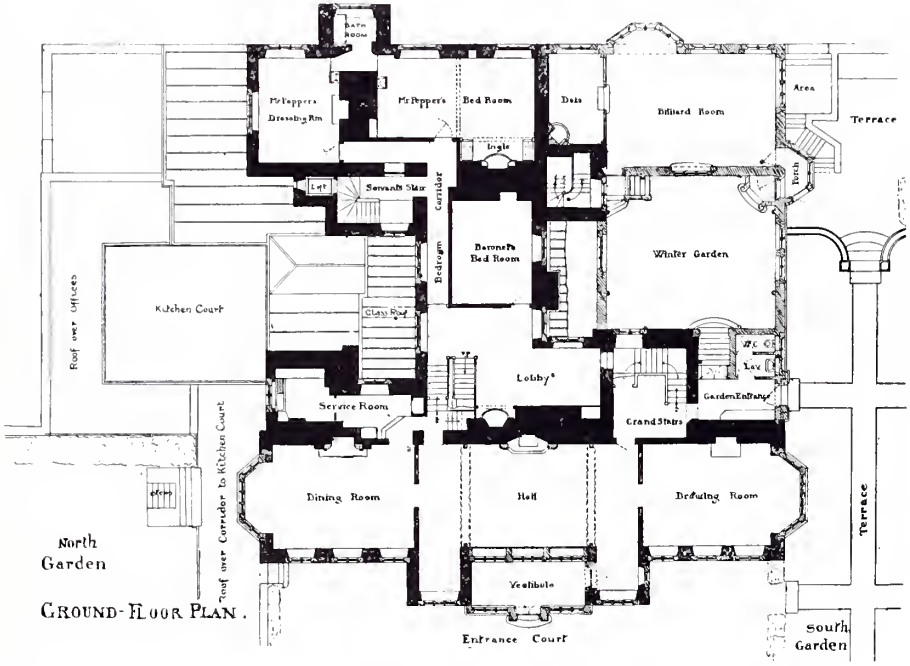

GROUND-FLOOR PLAN.

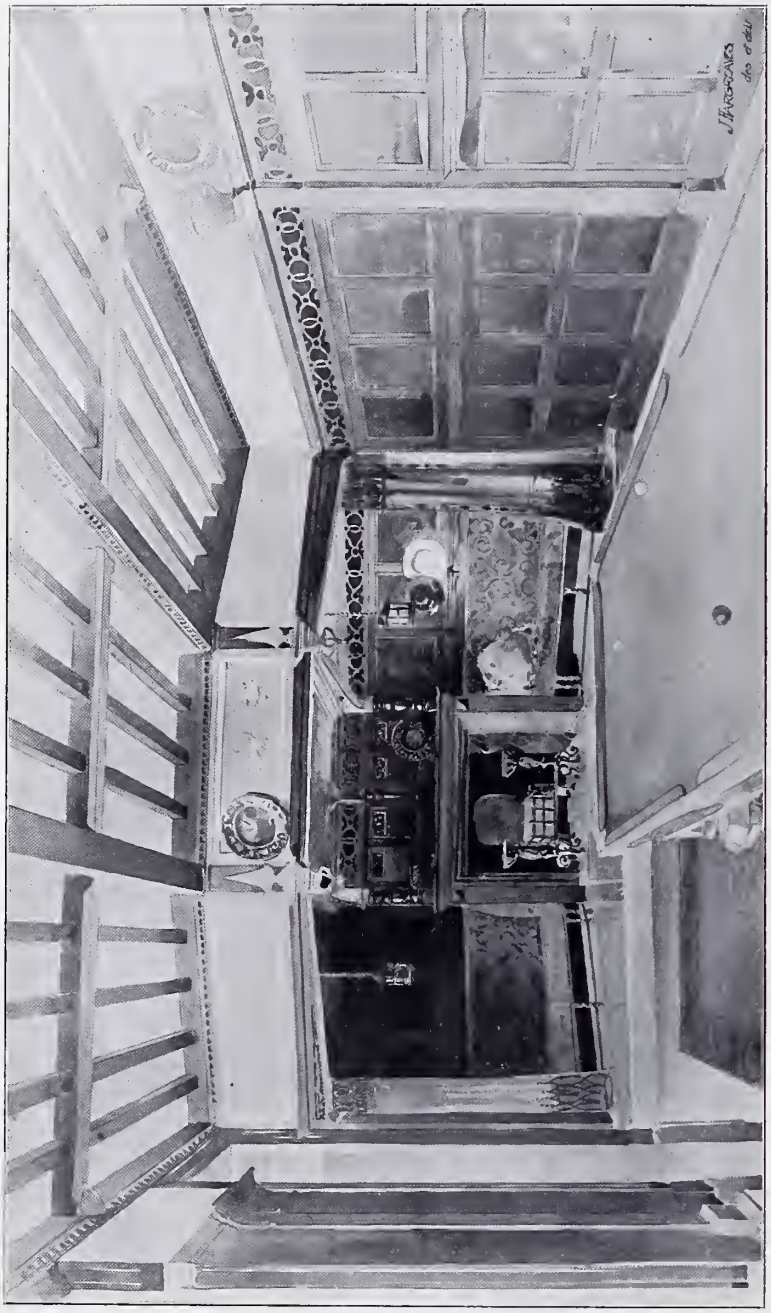

1555. *Treatment for Billiard Room*, J. HARGREAVES, Artist (with Messrs. Waring and Gillow, Ltd., Liverpool).

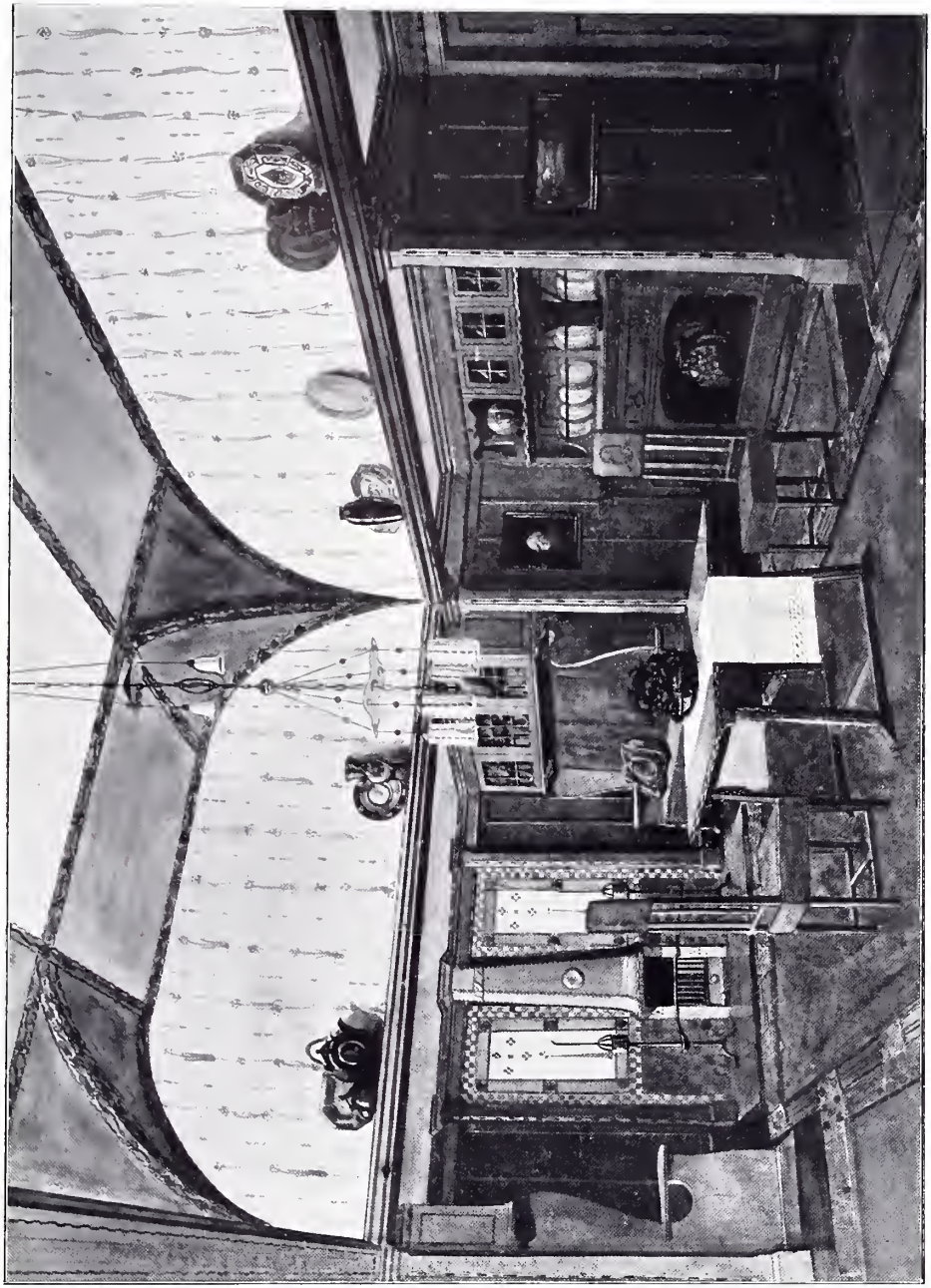

1595. *Dining Hall*, ALEC D. CLARK, Artist.

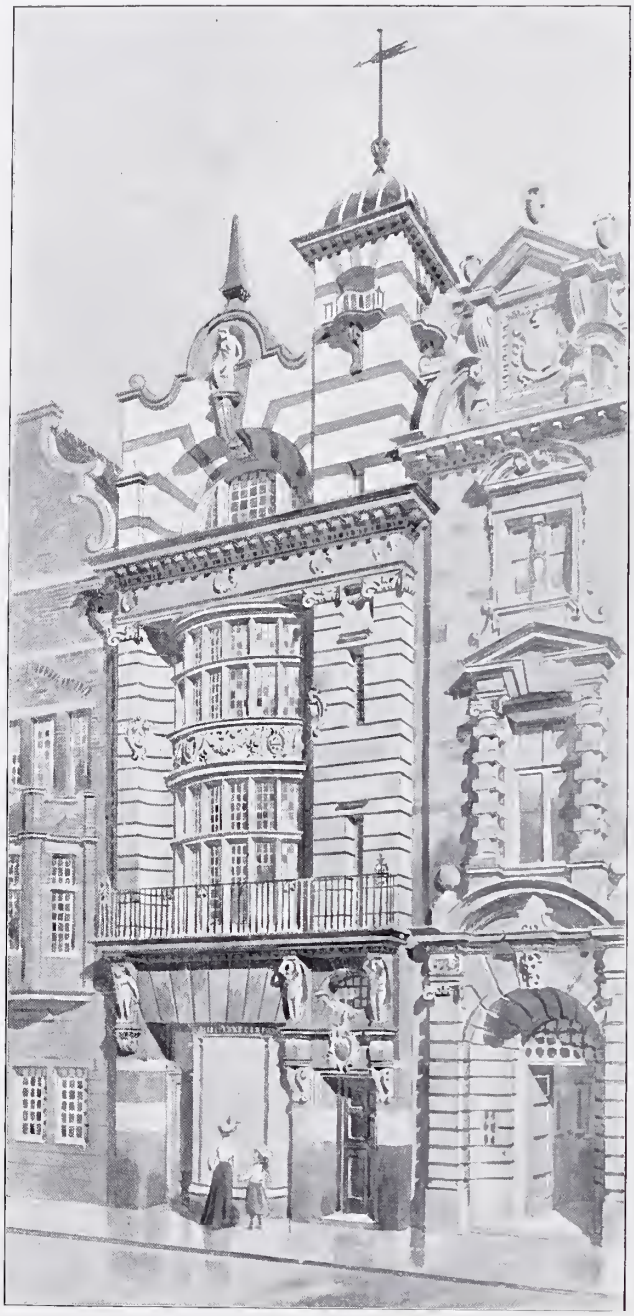

1481. *Commercial Chambers, Norwich,*
GEORGE J. AND F. W. SKIPPER, Architects.
General Contractor: J. S. Smith, Builder, City Road, Norwich.

Cottage at Gough Park, Enfield, SYDNEY W. CRANFIELD, Architect.

1631. *New Lodge at Forty Hill, Enfield*, SYDNEY W. CRANFIELD, Architect.

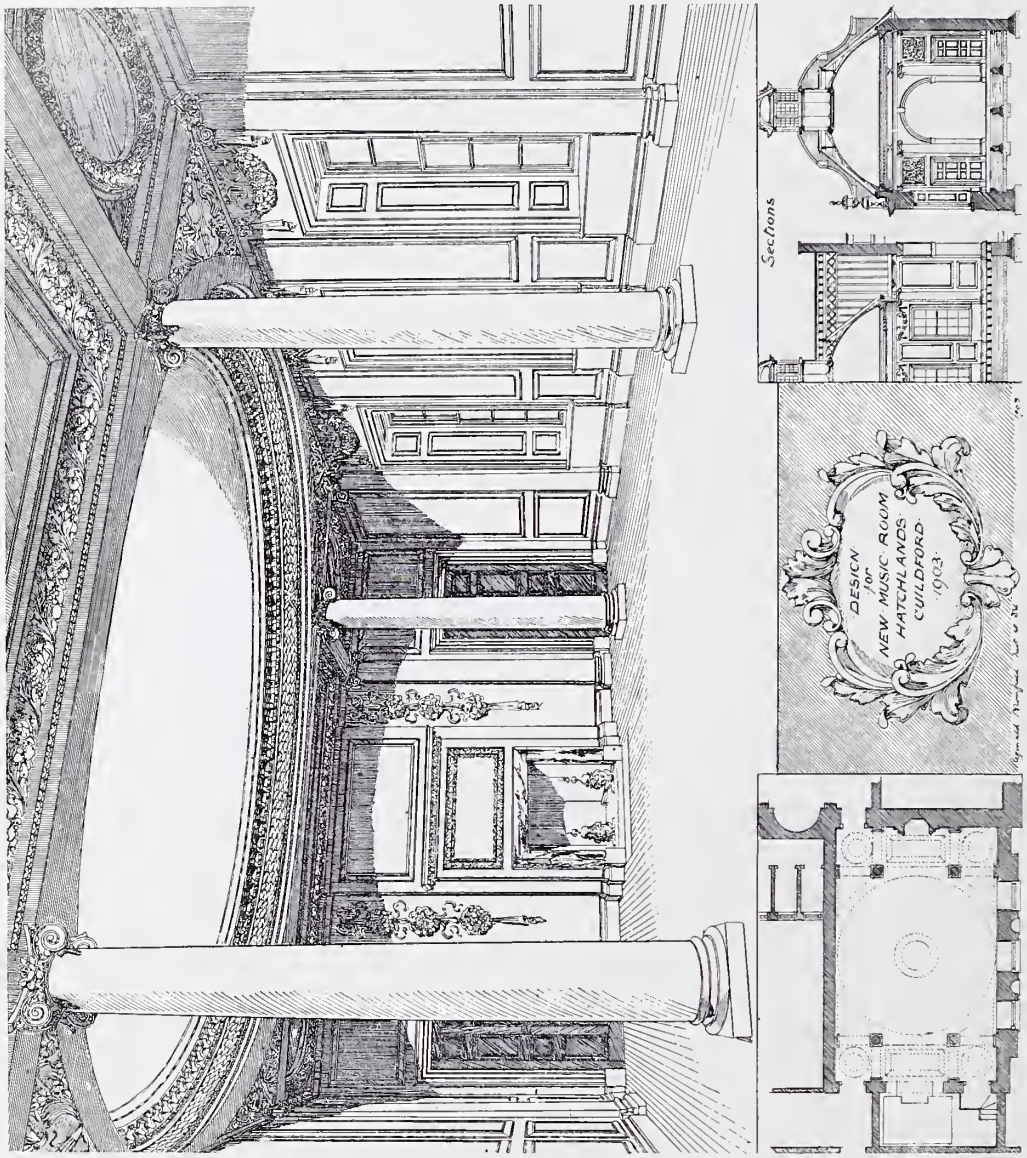

1652. *New Music Room, Hatchlands, Guildford*, REGINALD BLOMFIELD, Architect.

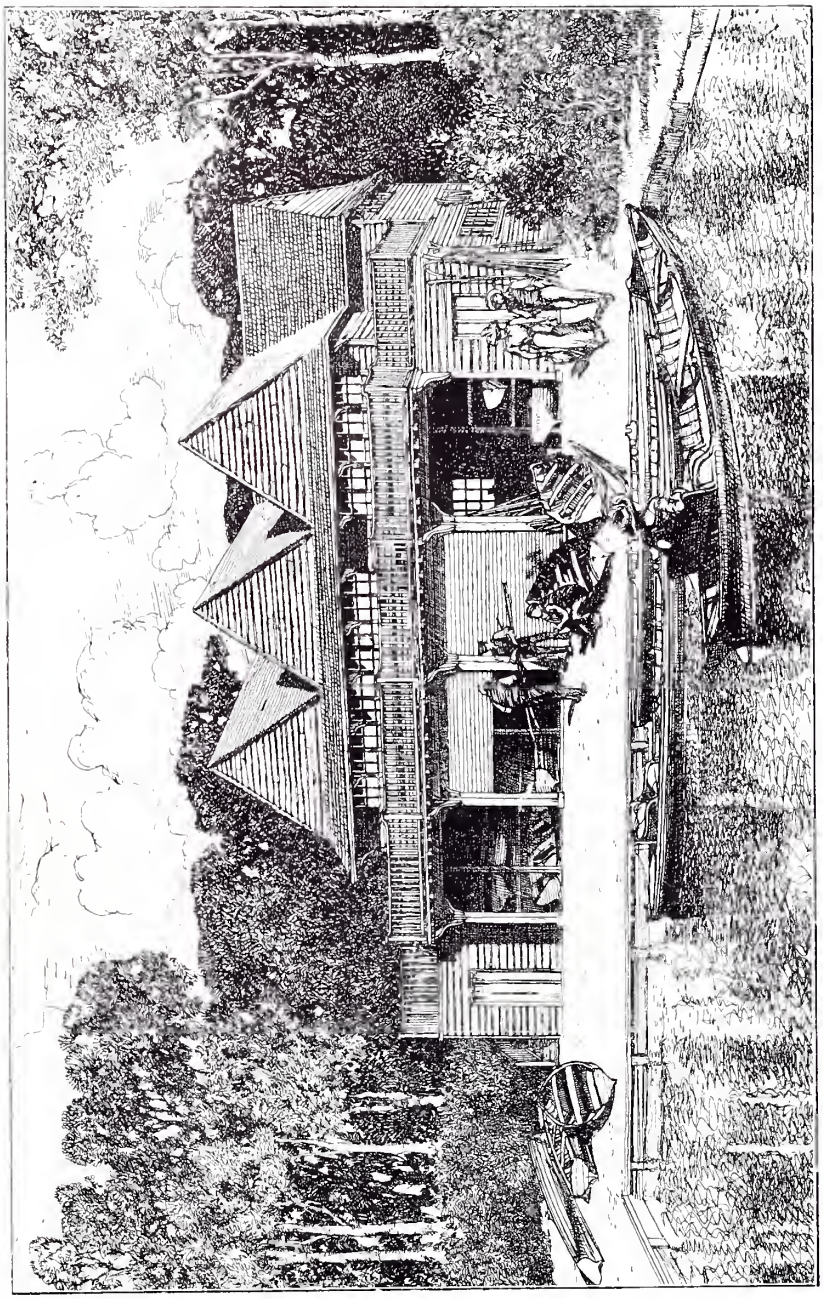

Boat House, Byfleet, Surrey, NIVEN AND WIGGLESWORTH, Architects.
Superstructure: Higlett and Hammond, Builders, Guildford.

Sketch Designs for Tapestry,
ALFRED CARPENTER, Artist.

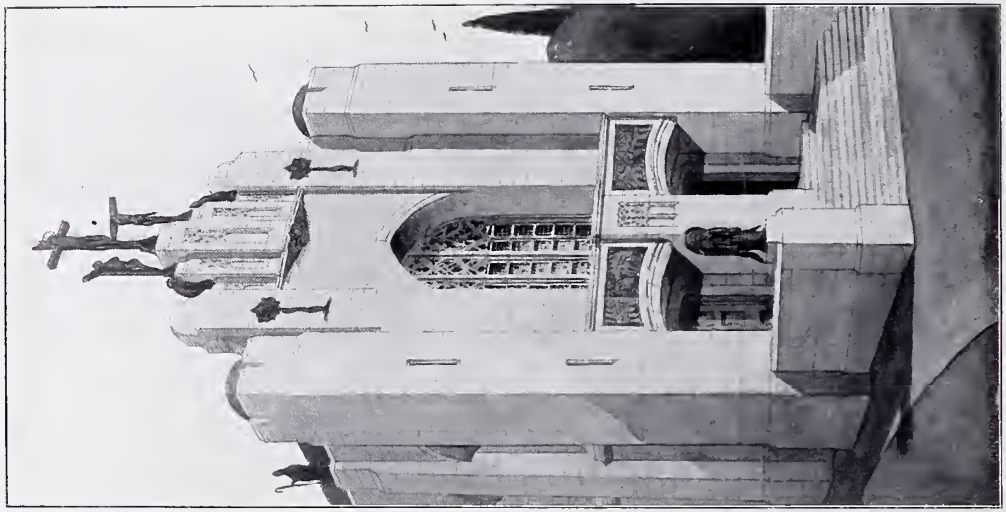

1619. *Design for the West End of a College Chapel,*
C. E. HUTCHINSON, Architect.

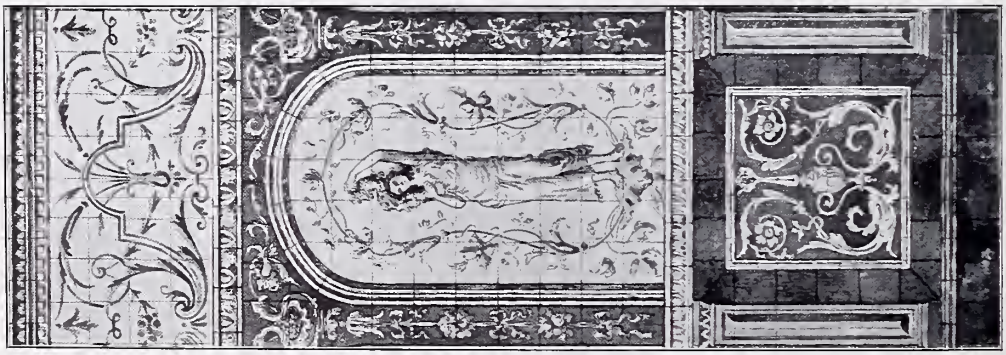

1622. *Wall Tiling,*
CHARLES H. TEMPLE, Artist
(with Messrs. Maw and Co., Ltd.).

CONSIDERABLE SAVING ON STONE & TERRA COTTA.

DANIELS & CO.,

Offices & Works—85 CANWICK ROAD, **LINCOLN.**

Art Modellers, and Manufacturers of "IMPERISHABLE"

ARCHITECTURAL CONCRETE MASONRY

OF EVERY DESCRIPTION,

In Red, Grey, Buff, Portland, or Mansfield Stone Colours,

☛ **TO ARCHITECTS' DESIGNS,**

Contractors to the LINDSEY COUNTY COUNCIL,
LEADING ARCHITECTS, CIVIL ENGINEERS, etc.

☛ SPECIAL QUOTATIONS ON APPLICATION. ☚

Unsurpassed for Excellence and Durability for

BANKS, HOTELS, CHURCHES, MANSIONS, etc.

Cornices, Moulded String-Courses, Door and Window Heads, Sills, Modelled Panels, Steps and Landings, Balustrades, Gate Piers, Copings, Date Stones, Domes, Capitals, Tracery Windows, Columns, Finials, etc.,

AND EVERY STONEWORK REQUISITE
solid throughout.

Combined with

BEST WORKMANSHIP,

and **GUARANTEED DURABILITY.**

EXPERIENCE as Manufacturers extends over 40 years.

PHOTOS AND REFERENCES TO WORKS, ALSO SAMPLES, FREE ON APPLICATION.

ENLARGED PHOTOGRAPH of Tower, &c., Erected 1902.
W. MORTIMER & SON,
Architects, LINCOLN

The Capital and Counties Bank, Lincoln.
Main Cornice, Superstructure, and Tower executed entirely in our Buff Concrete Masonry.

1699. *The Butterfly*,
FRANK M. TAUBMAN, Sculptor.

1726. *The Soul's Uprising*,
OLIVE L. WHITE, Sculptor.

1707. *Prayer*, A. BERTRAM PEGRAM, Sculptor.

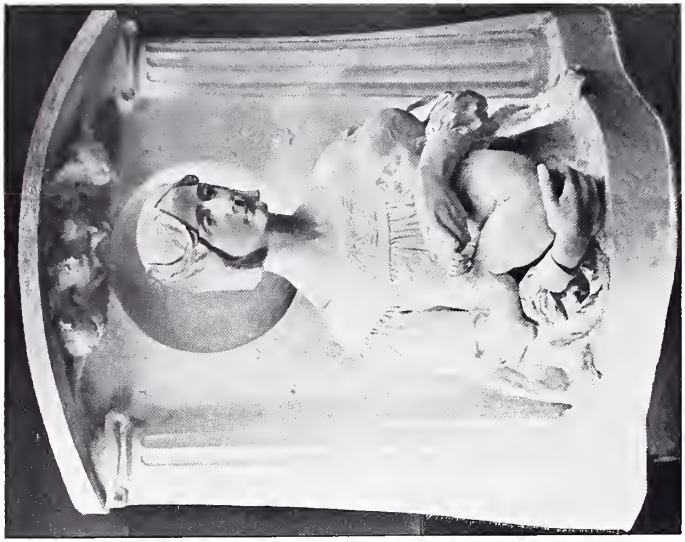

1706. *Virgin and Child*, L. GWENDOLEN WILLIAMS, Sculptor.

1874. *The Birth of Aphrodite*, ALEXANDER J. LESLIE, Sculptor.

1878. *The Mother*, ALBERT TOFT, Sculptor.

1698. *The Truth-Seeker*,
BERTRAM MACKENNAL, Sculptor.

1700. *In Memoriam*,
HORACE MONTFORD, Sculptor.

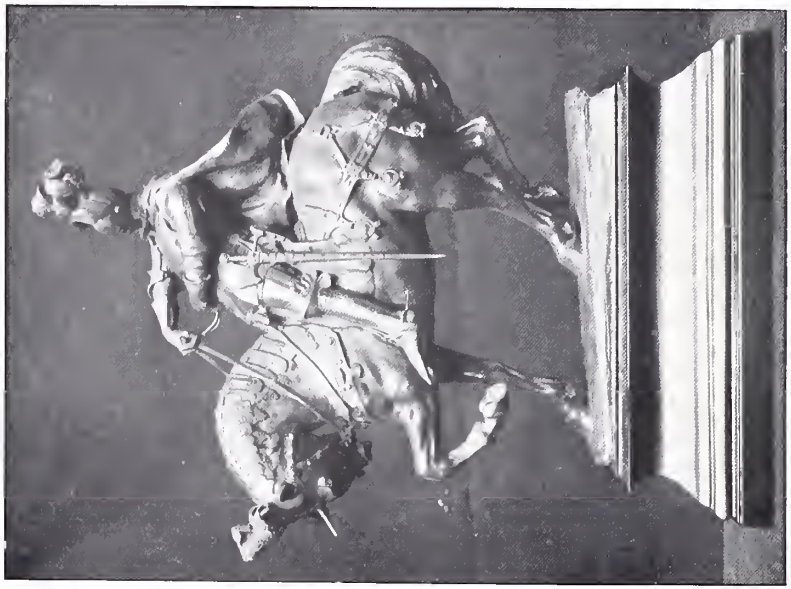

1758. "*As he rode down to Camelot,*"
CHARLES L. HARTWELL, Sculptor.

539. *The Pursuit of Fame*, JAMES GRAY, Sculptor.
R.G.I.F.A. Ex., 1903.

A Water Carrier,
A. BOESCH, Sculptor, Zürich.

1732. *Destiny*,
SYDNEY COWELL, Sculptor.

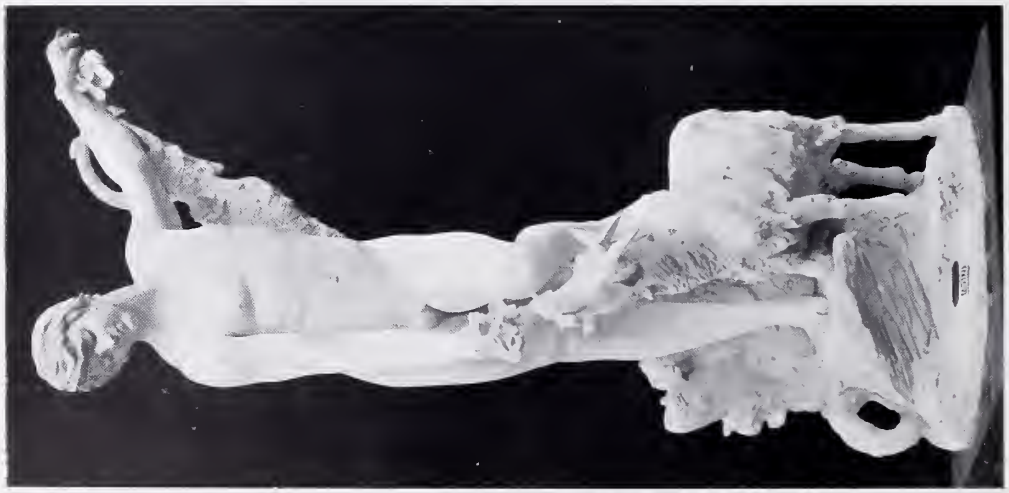

Le berger Daphnis,
PAUL DARBEFEUILLE, Sculptor, Paris.

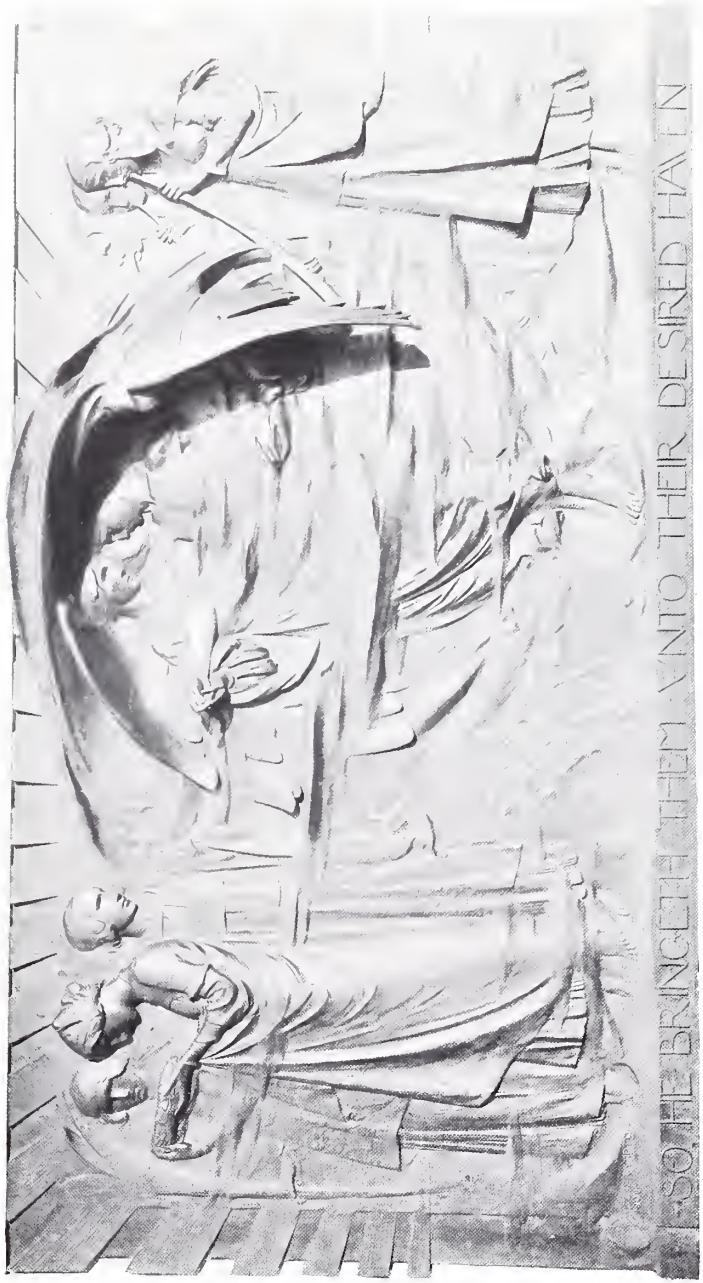

1766. *Part of a Memorial to a Hero*, GEORGE J. FRAMPTON, R.A., Sculptor.

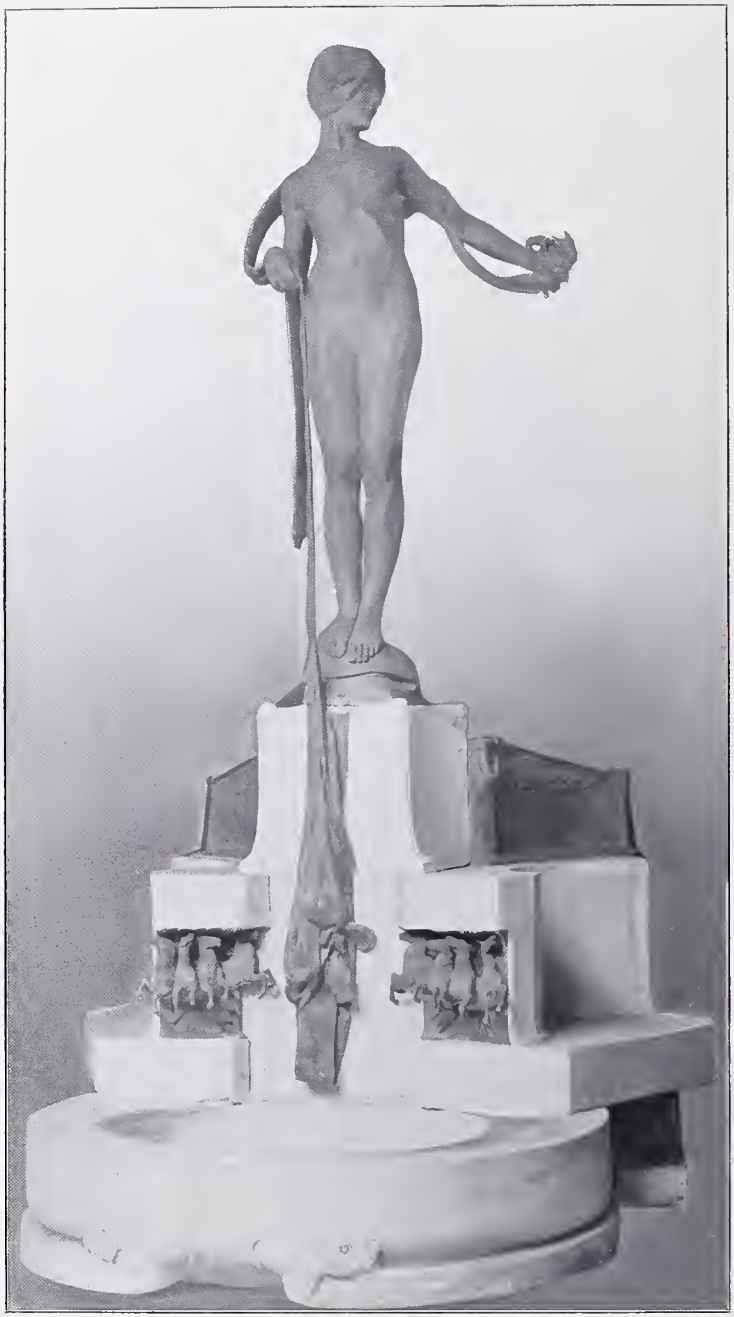

1713. *The Fountain of the Zodiac Belt*, GILBERT BAYES, Sculptor.

Fountain, A. BOESCH, Sculptor, Zürich.

Family Vault, ERDMANN AND SPINDLER, Architects.

Monument funéraire, F. FAIVRE, Statuaire, Paris.

Statue équestre de Duguesclin, E. FRÉMIET, Statuaire.
(Commandé du Ministère de l'Instruction publique et des Beaux Arts.)

Les Vierges folles, H. ICARD, Statuaire.
(Appartient à l'Etat.)

Monument à Victor Hugo, E. L. BARRIAS, Statuaire.

WAYGOOD LIFTS.

To H.M. The King.

Catalogues and Estimates Free.

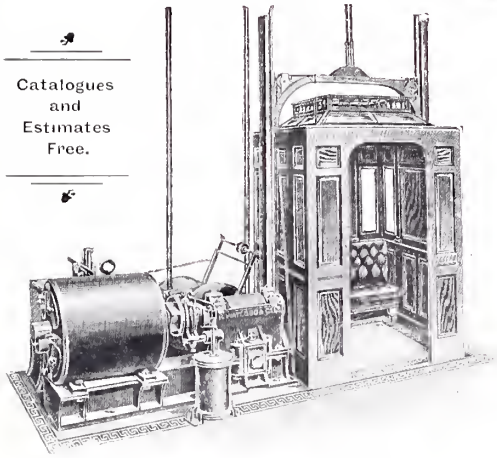

WAYGOOD ELECTRIC LIFT.

As supplied to . .
Buckingham Palace,
Windsor Castle,
Balmoral,
Osborne,
Marlborough House,
Central London Railway,
War Office,
Post Office,
Admiralty,
India Office,
Colonial Office,
Crystal Palace,
and all chief Hotels,
Clubs, &c.

CALL AND SEE US AT WORK.

Agents in all chief Towns.

FALMOUTH ROAD, S.E.

OTIS ELEVATORS.

GRAND PRIZE AND GOLD MEDAL,
PARIS EXHIBITION, 1900.

Simplicity in Working. *Silence in Running.* *Safety and Economy,*

are all perfected in the OTIS Electric Elevator.

The OTIS Push Button Electric Elevator,
for use in Private Houses, Mansions, &c., is so simple a child can work it.

4 OTIS Electric Elevators recently installed in Buckingham Palace
AND OTHER PLACES.

Write for Illustrated Catalogue.

4 QUEEN VICTORIA STREET, E.C.

RAIN WATER HEADS

Head Office:
Station Street,
BIRMINGHAM.

Write for complete List.

L4473. 19/-

L4457. 20/6

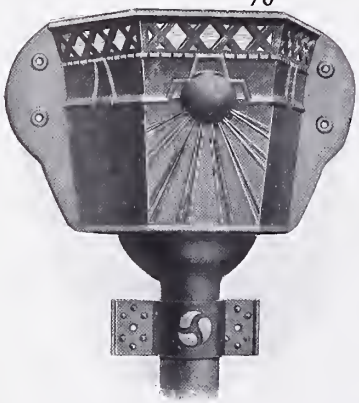

L4472. 20/-

L4468. 17/-

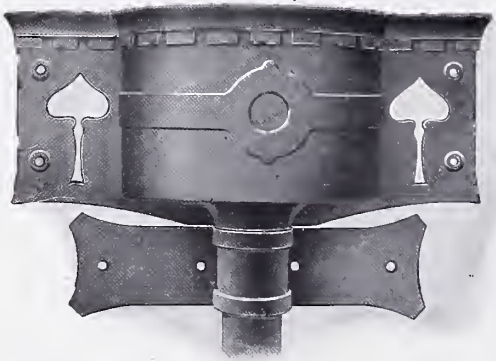

LOCKERBIE & WILKINSON, LTD.,

LONDON OFFICE—
1 Army & Navy Mansions, 109 Victoria St., Westminster.

AMERICAN DOMESTIC ARCHITECTURE

1903 II

House at Pasadena, California, CHAS. SUMMER GREENE, Architect.
(*See* also pp. 54 and 55.)

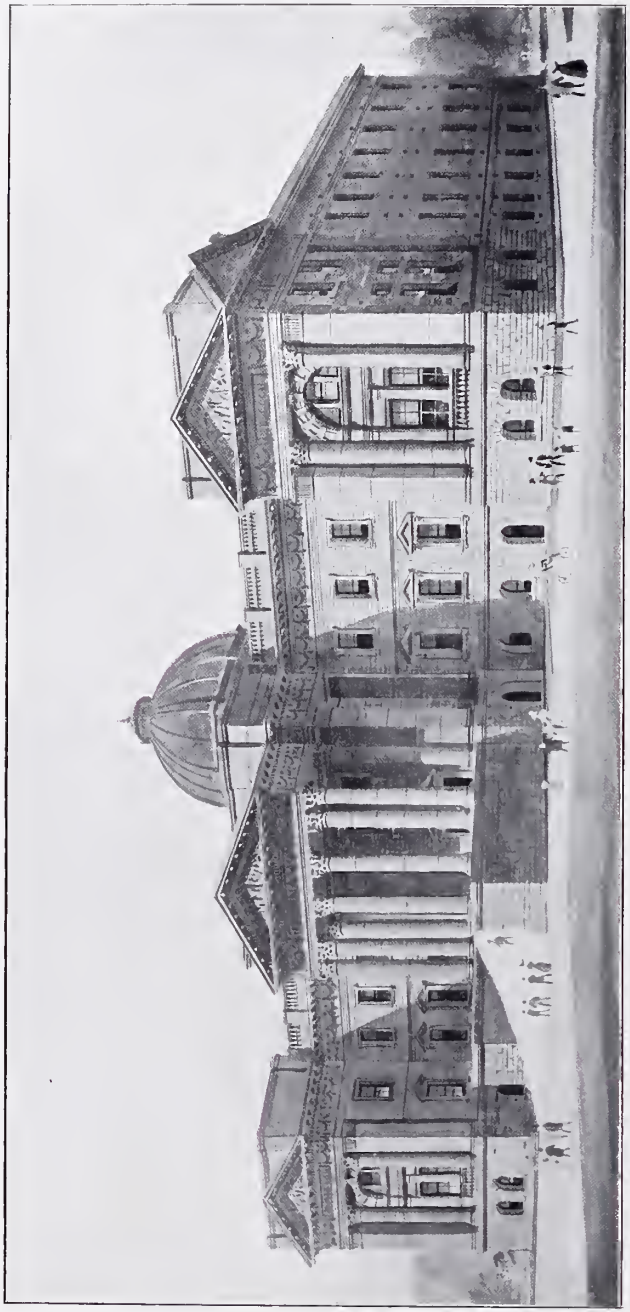

Gymnasium, Stanford University, California, CHAS. ED. HODGES, Resident Architect.

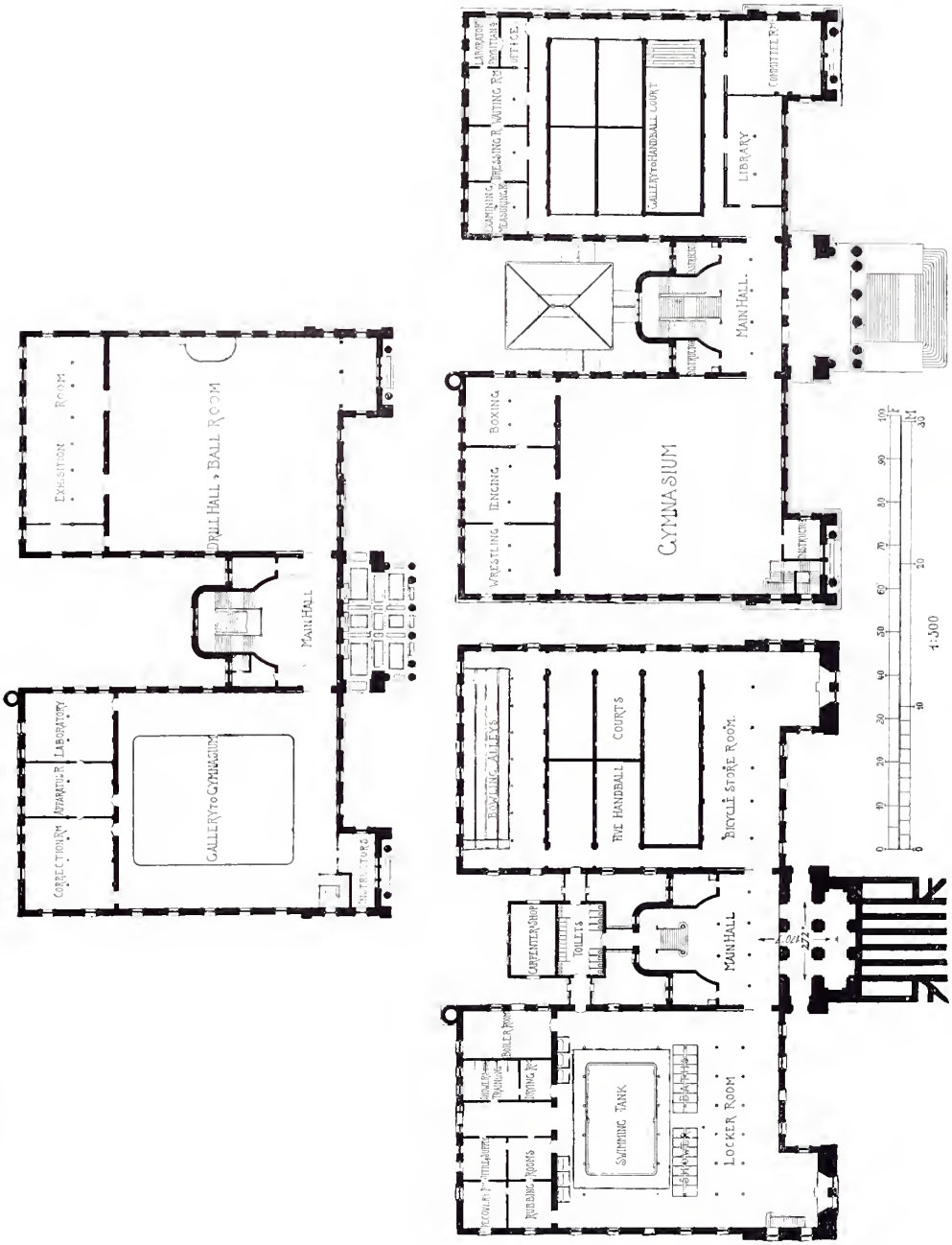

Gymnasium, Stanford University, California, CHAS. ED. HODGES, Resident Architect.

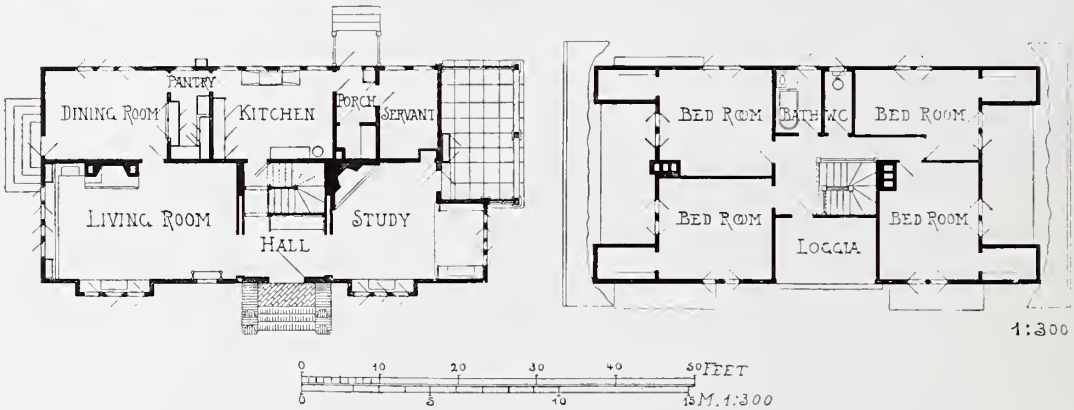

House at Pasadena, California, CHAS. SUMMER GREENE, Architect.

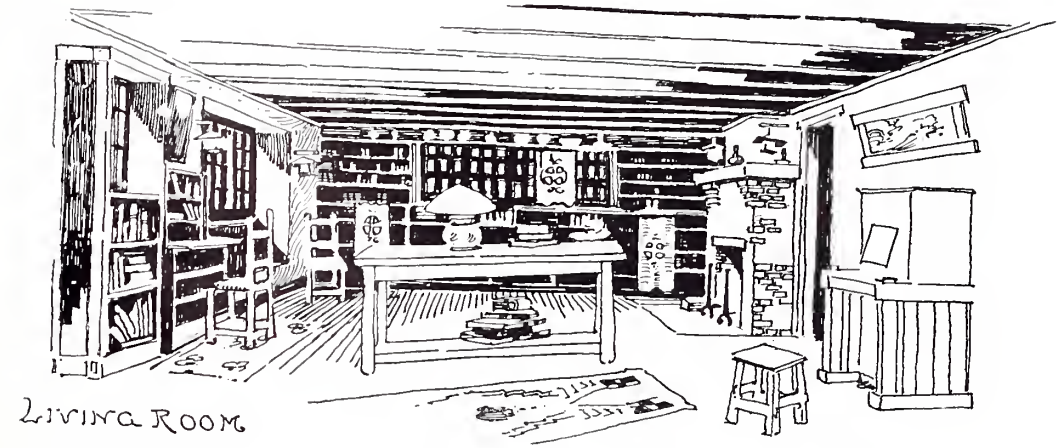

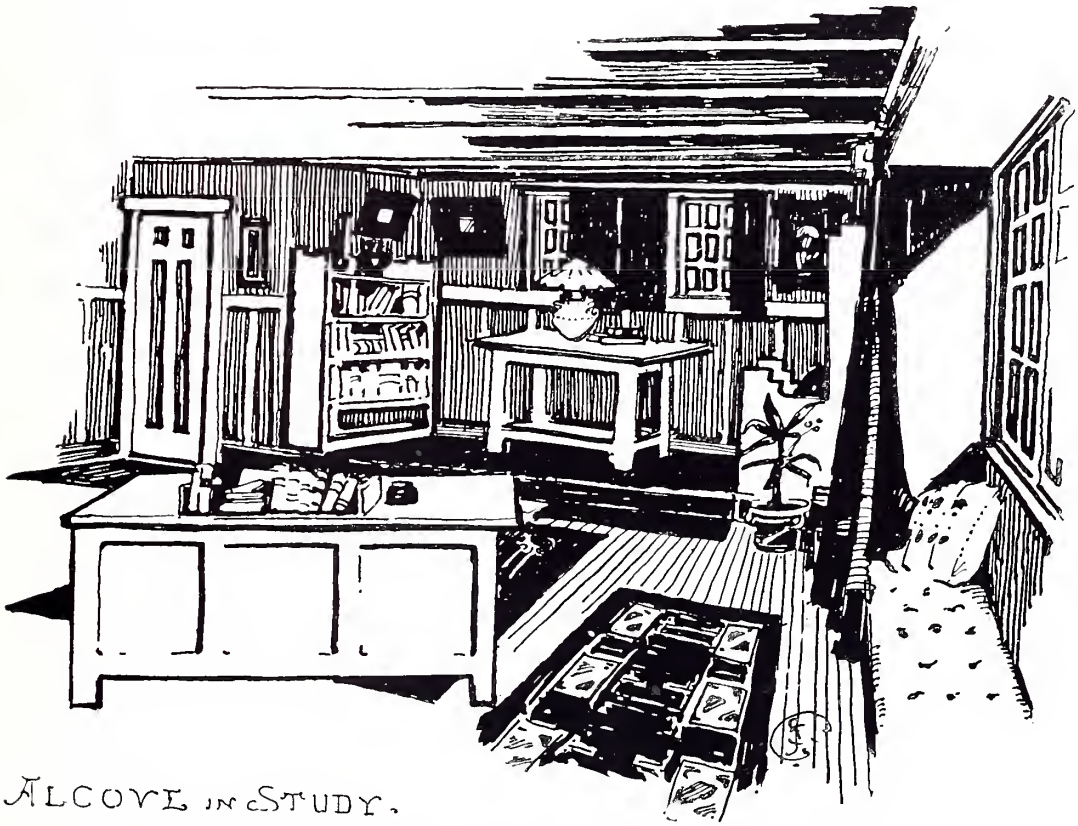

House at Pasadena, California, CHAS. SUMMER GREENE, Architect.

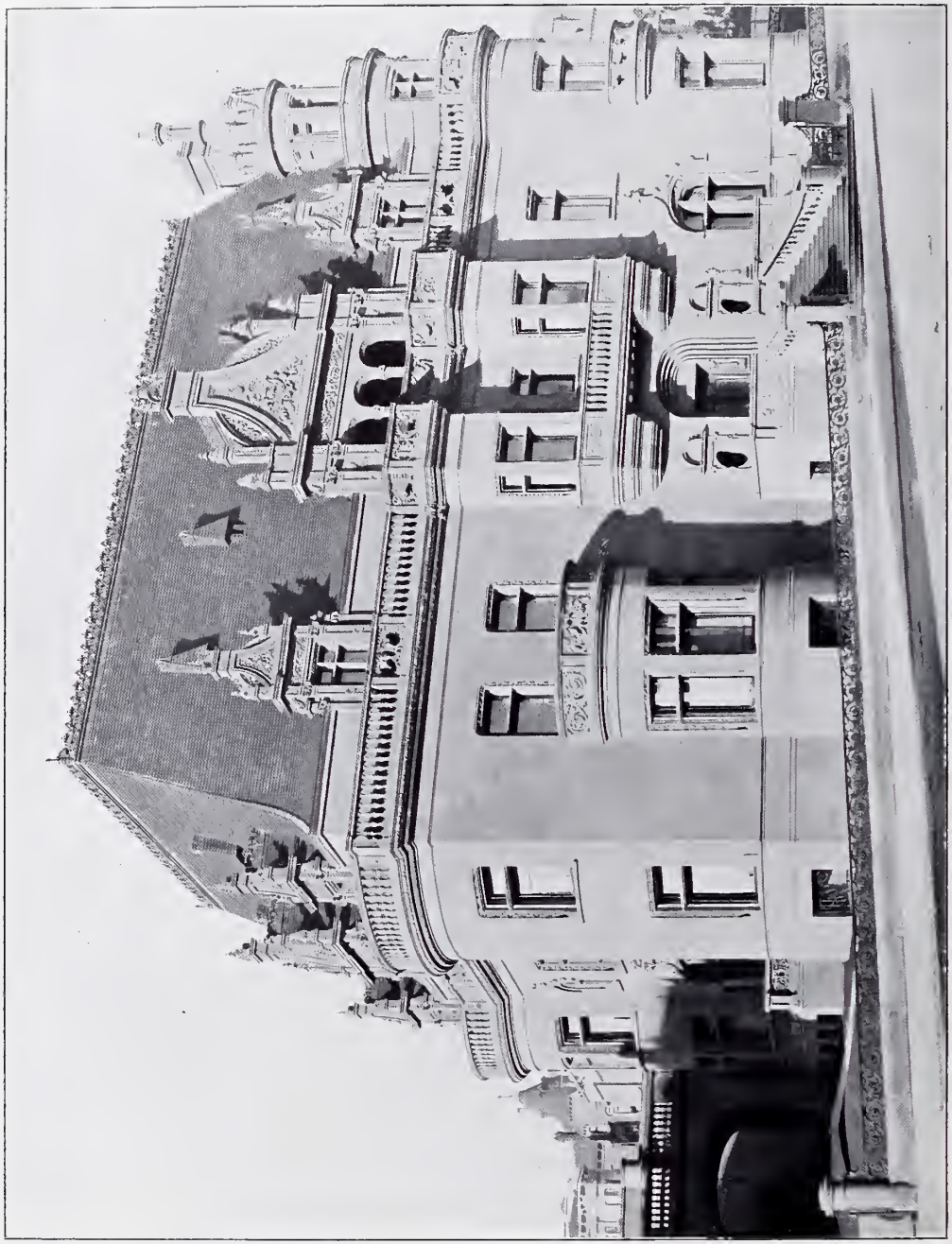

Residence of Claus Spreckels, Esq., San Francisco, California, JAMES W. AND MERRITT J. REID, Architects.

Ellencourt, Residence at Elberon, N.J., J. H. FREEDLANDER, Architect.
(For Plans, *see* p. 59.)

House for C. M. Everest, Esq., Rochester, N.Y., BRAGDON AND HILLMAN, Architects.
(For Plans, *see* p. 59.)

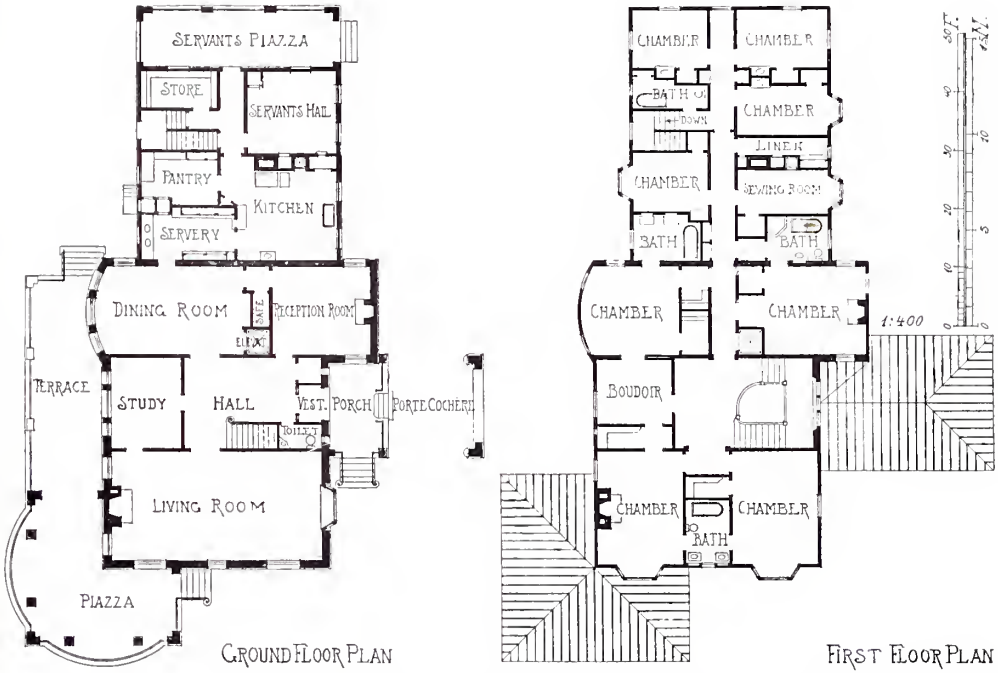

House for C. M. Everest, Esq., Rochester, N.Y., BRAGDON AND HILLMAN, Architects.

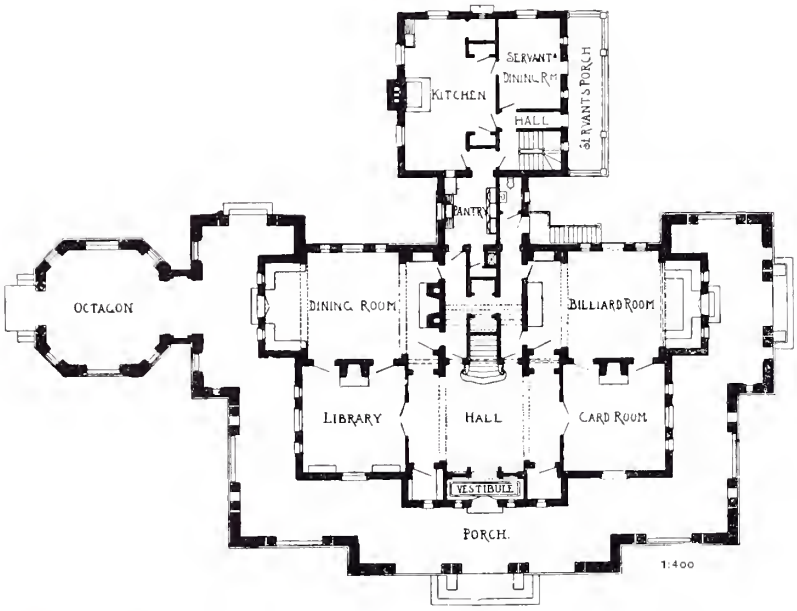

Residence at Elberon, N.J., for S. Sachs, Esq., J. H. FREEDLANDER, Architect.

NOTE.—The Upper Floor Plan will appear in Vol. 25.

House of A. Lanfear Norrie, Esq., New York, RENWICK, ASPINWALL AND OWEN, Architects.

Residence of A. Lanfear Norrie, Esq., New York, Hall,
RENWICK, ASPINWALL AND OWEN, Architects.

Residence of A. Lanfear Norrie, Esq., New York, Dining Room, RENWICK, ASPINWALL AND OWEN, Architects.

(For Plans, *see* p. 60.)

Residence of A. Lanfear Norrie, Esq., New York, Library, RENWICK, ASPINWALL AND OWEN, Architects.
(For Plans, *see* p. 60.)

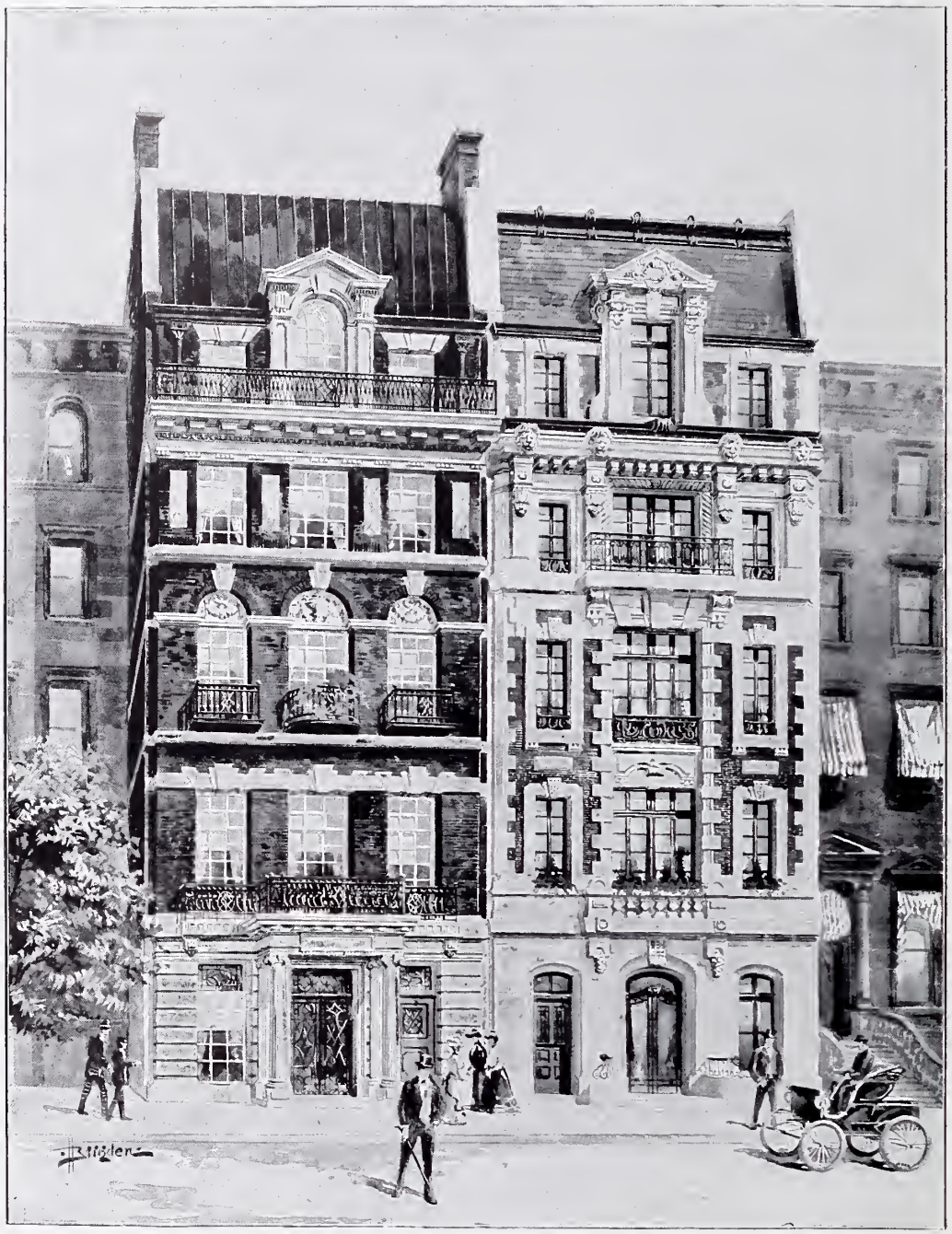

Residences, 33 *and* 35 *East* 39*th Street*, *New York*, CHAS. I. BERG, Architect.

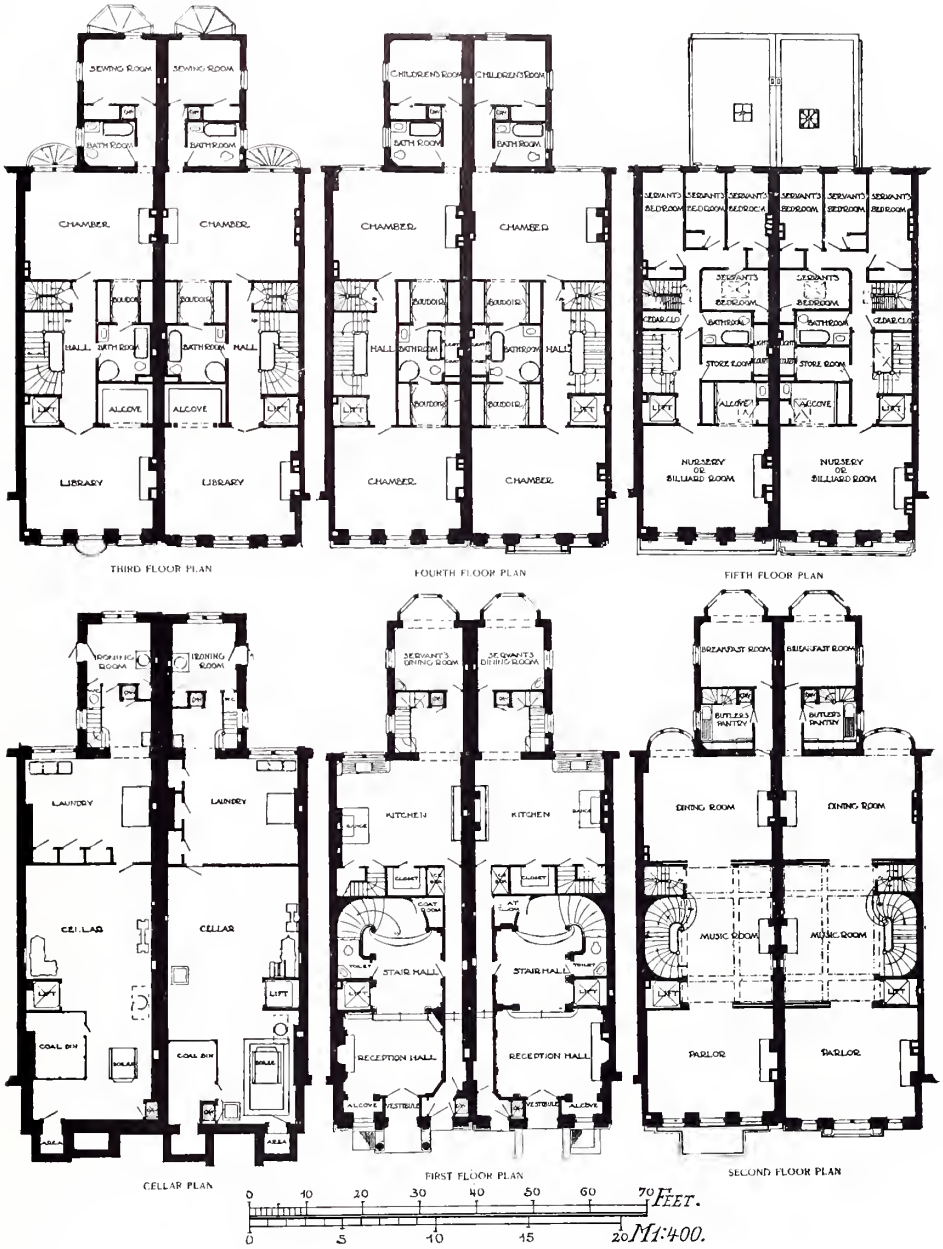

Residences, 33 *and* 35 *East* 39*th Street*, *New York*, CHAS. I. BERG, Architect.

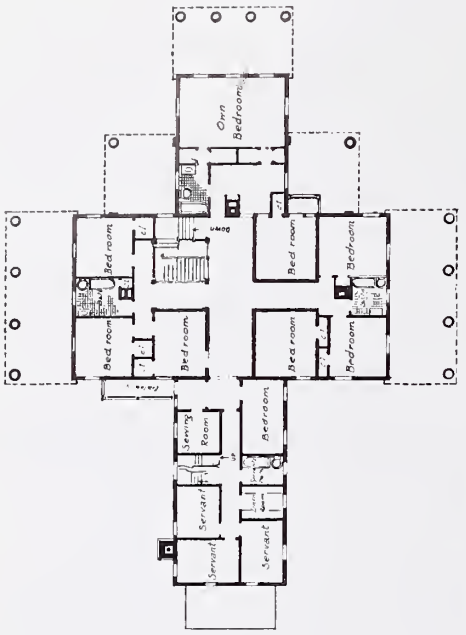

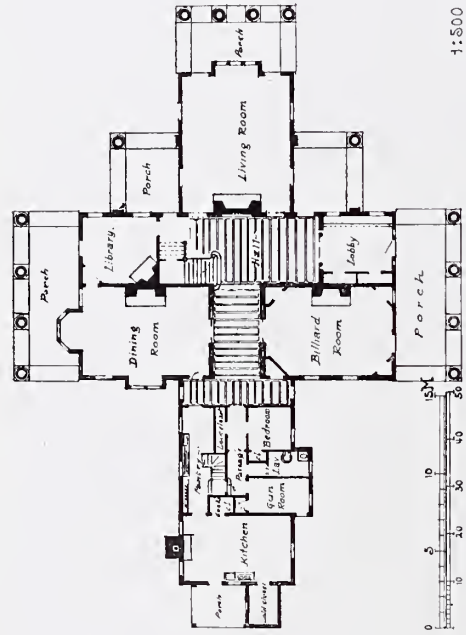

Residence of Wm. K. Bixby, Esq., WILSON EYRE, Architect.

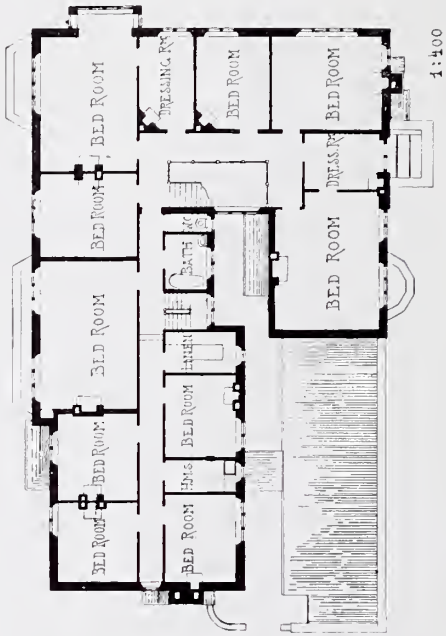

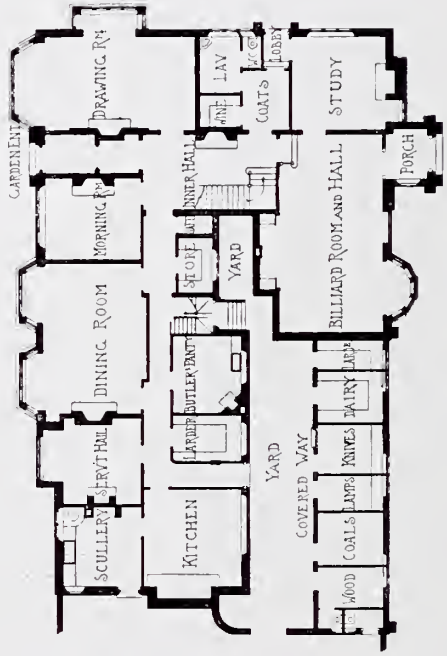

Marlands, Sussex, FREDERICK WHEELER AND LODGE, Architects.

Residence of Wm. K. Bixby, Esq., Bolton Landing, Lake George, New York, WILSON EYRE, Architect.
(For Plans, *see* p. 66.)

Living Room.

Residence of Wm. K. Bixby, Esq., Bolton Landing, Lake George, New York,
WILSON EYRE, Architect.
(For Plans, *see* p. 66.)

Hall, from Lobby.

Residence of Wm. K. Bixby, Esq., Bolton Landing, Lake George, New York,
WILSON EYRE, Architect.
(For Plans, *see* p. 66.)

House for Spencer Kellogg, Esq., GREEN AND WICKS, Architects, Buffalo.

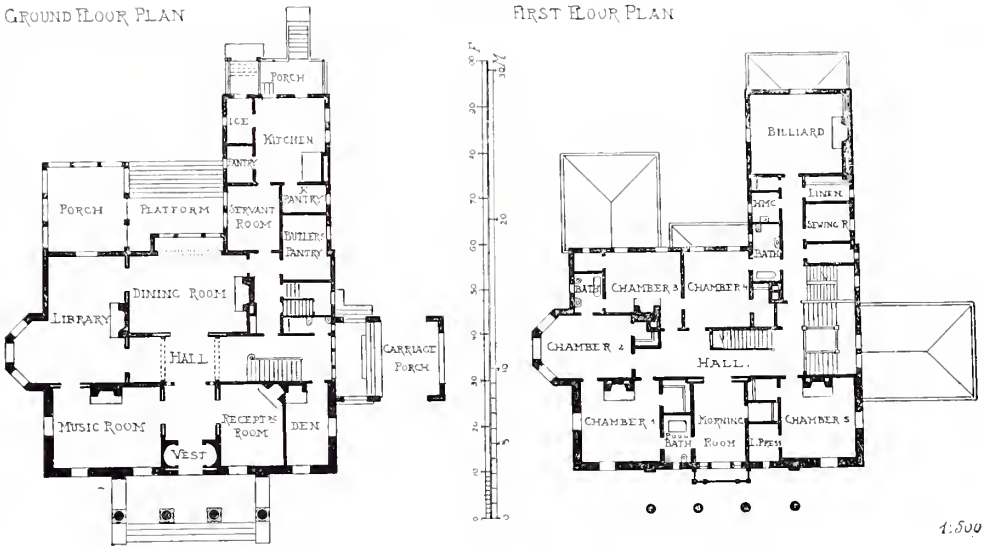

House of Geo. V. Forman, Esq., Delaware, Arc., GREEN AND WICKS, Architects.

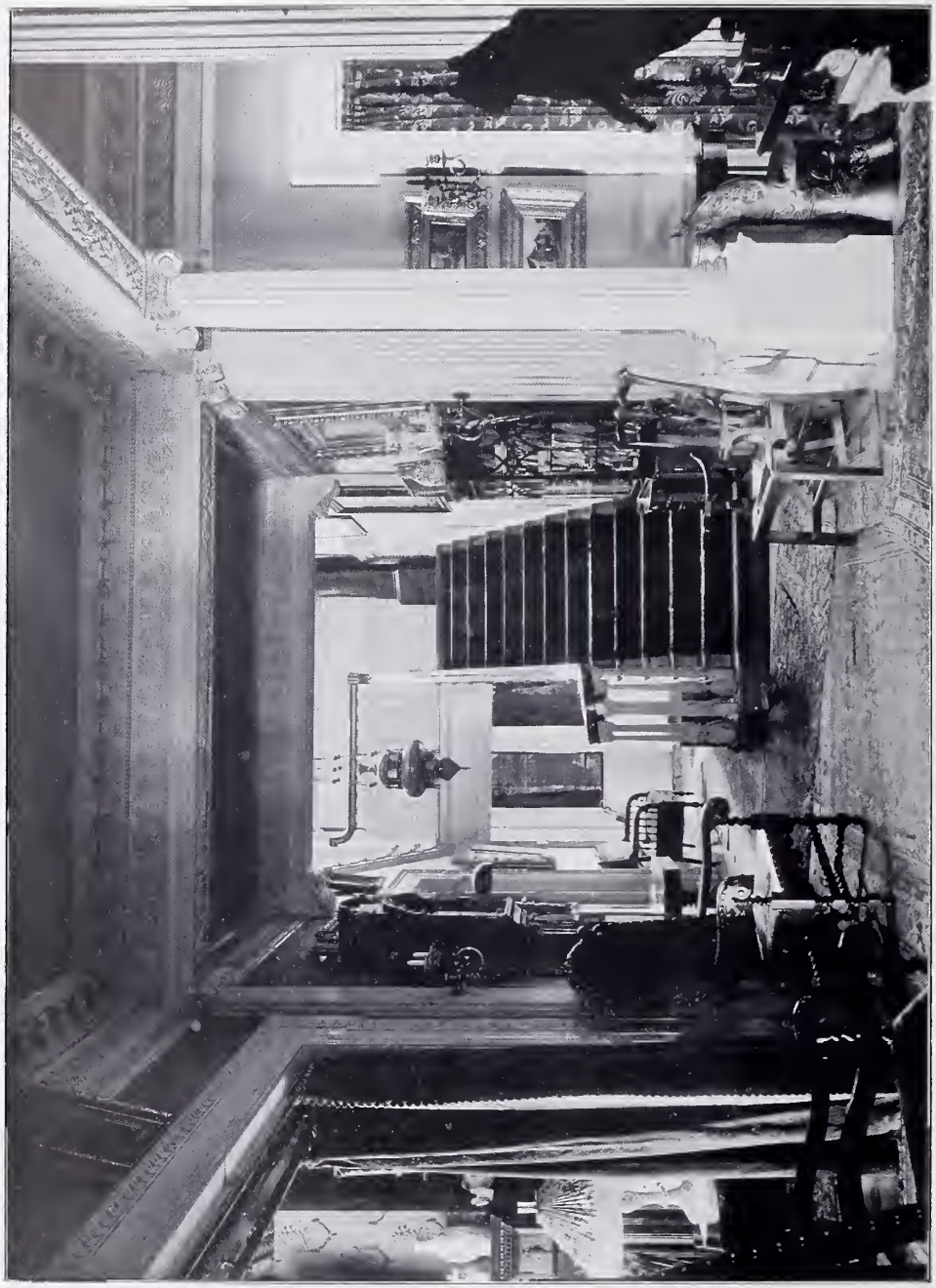

House of Geo. V. Forman, Esq., Delaware, Ave., Hall, GREEN AND WICKS, Architects.
(For Plans, *see* p. 71.)

House of Geo. V. Forman, Esq., Library, GREEN AND WICKS, Architects.
(For Plans, *see* p. 71.)

House of Geo. V. Forman, Esq., Dining Room, GREEN AND WICKS, Architects.
(For Plans, *see* p. 71.)

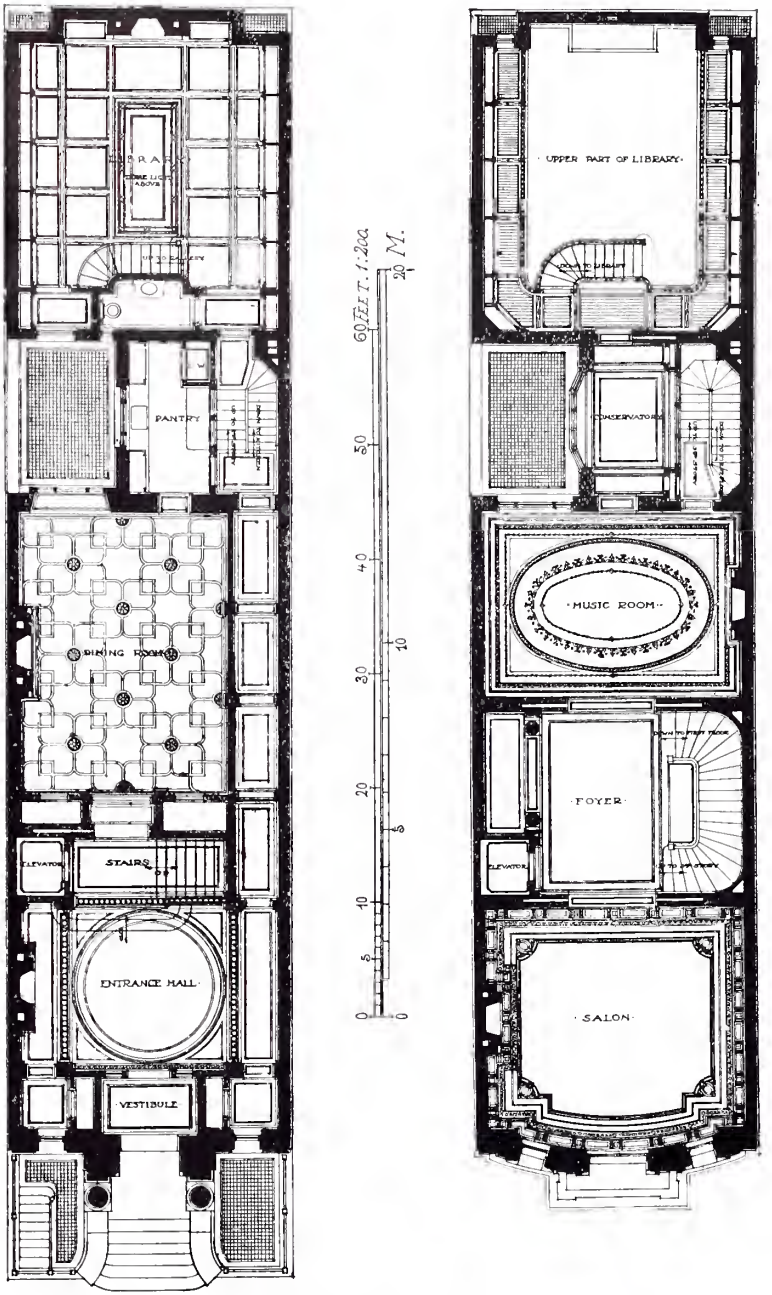

City Residence, Madison Avenue, New York City.
Size of Lot, 25′ × 100′.
ARNOLD W. BRUNNER, Architect.

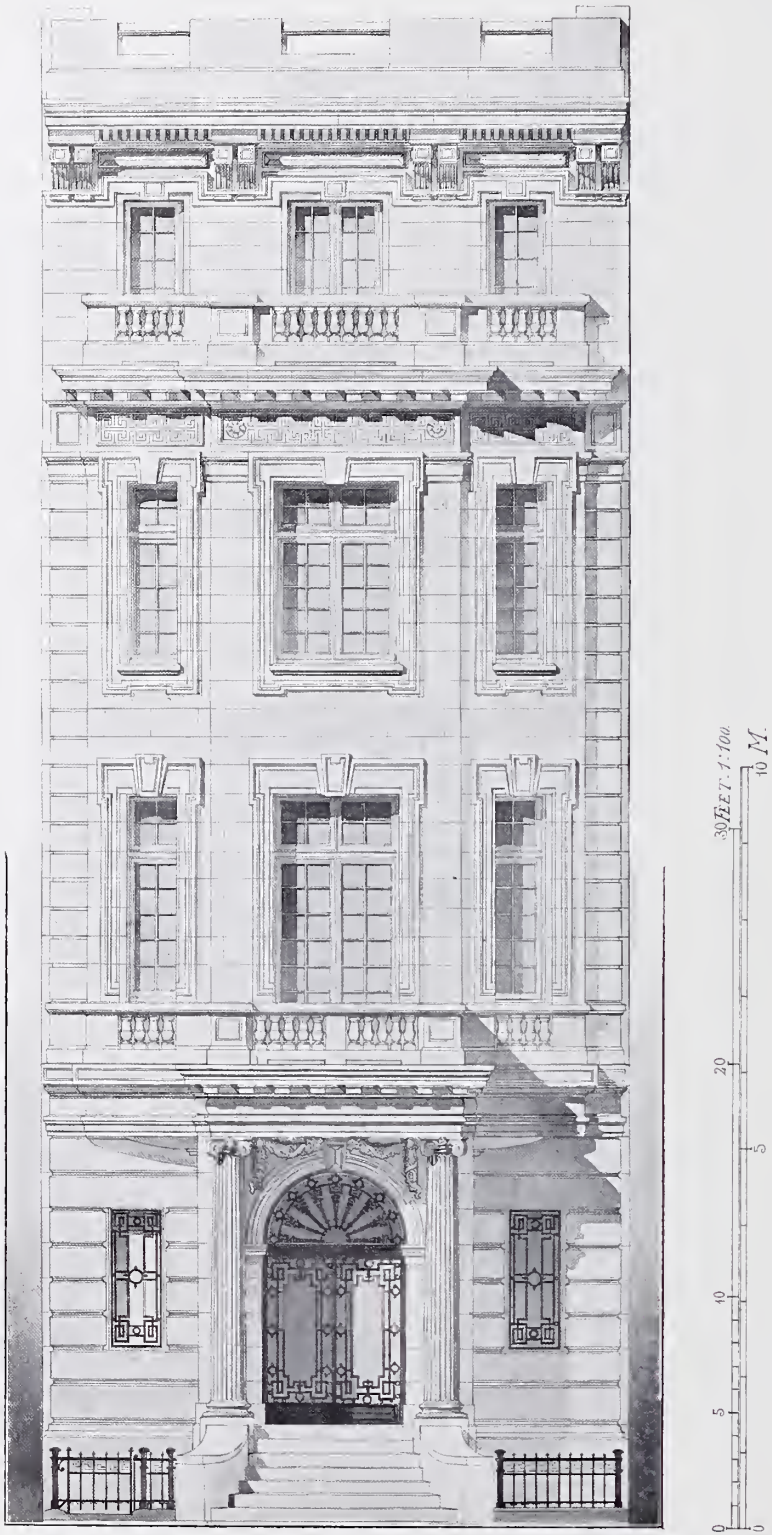

City Residence, Madison Avenue, New York City, ARNOLD W. BRUNNER, Architect.
(For Plans, *see* p. 75.)

Salon.

Dining Room.

City Residence, Madison Avenue, New York City, ARNOLD W. BRUNNER, Architect.

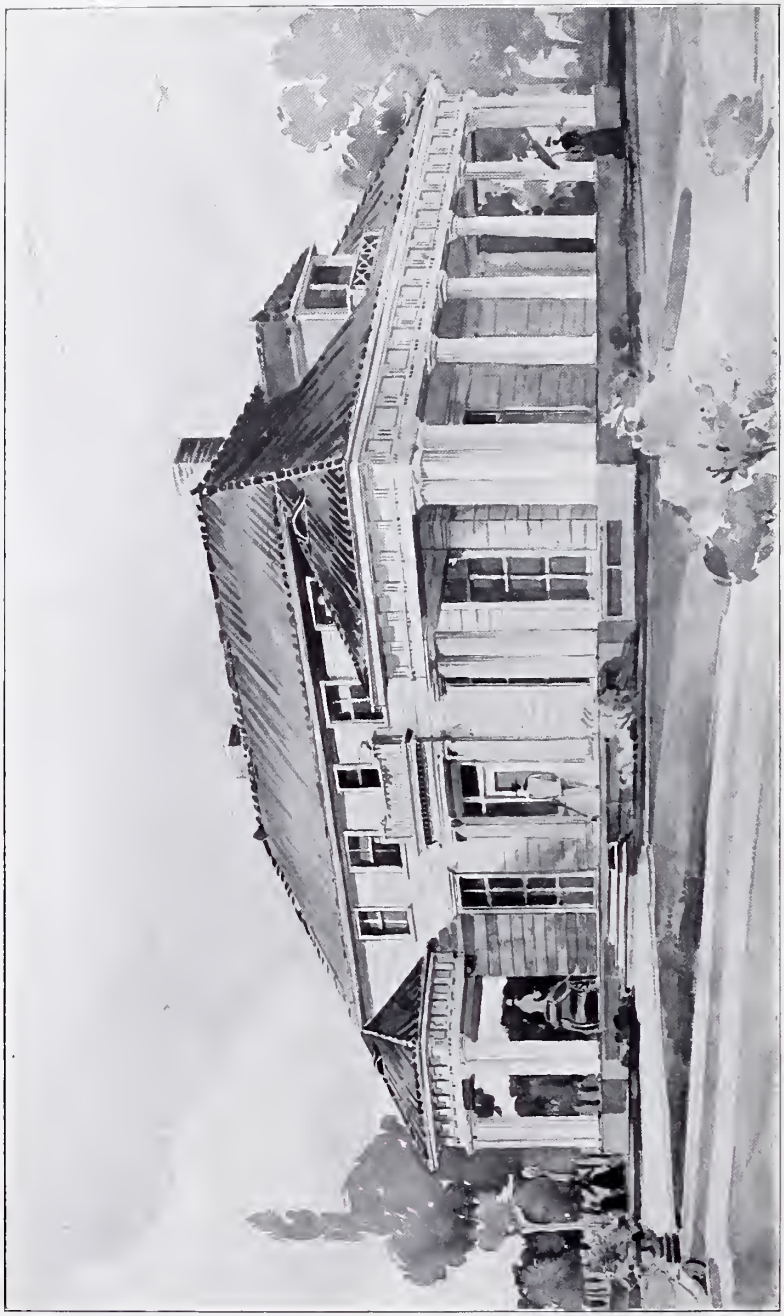

Residence for F. H. Goodyear, Esq., Jekyl Island, GEORGE CARY, Architect, Buffalo, N.Y.
(For Plans, *see* p. 79.)

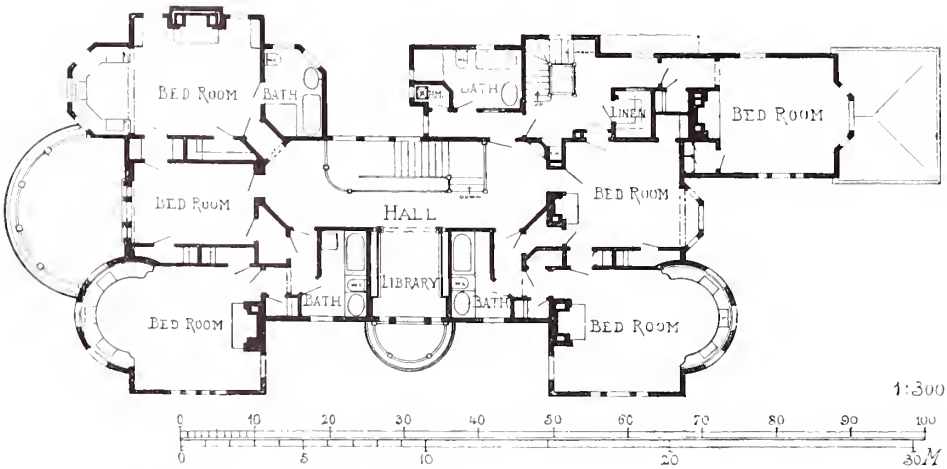

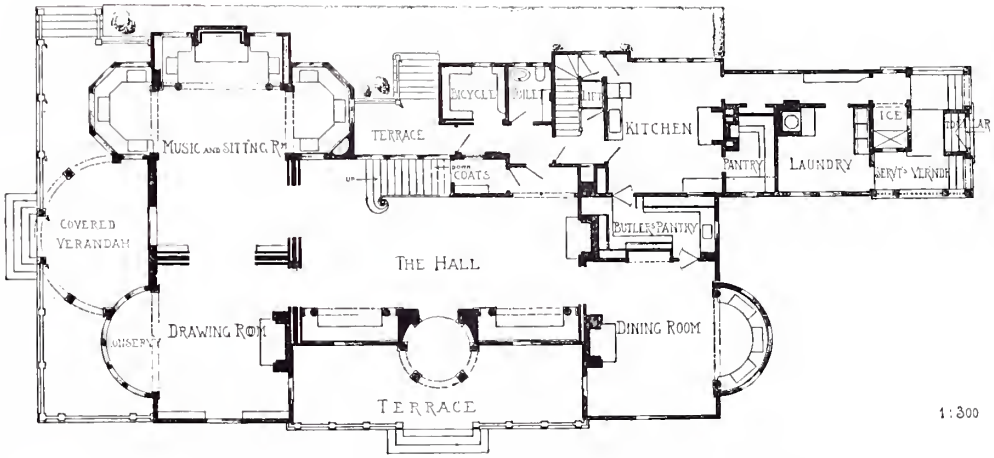

Residence of Frederick S. Coffin, Esq., J. A. SCHWEINFURTH, Architect.

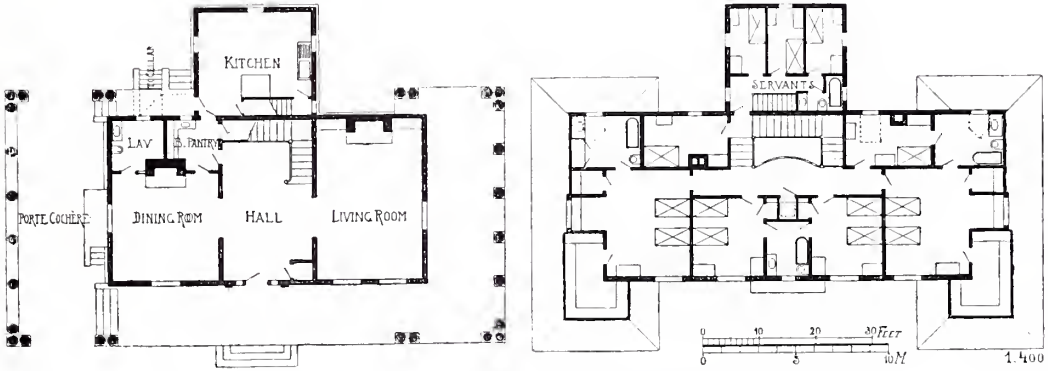

Residence for F. H. Goodyear, Esq., GEORGE CARY, Architect.

Residence of Frederick S. Coffin, Esq., Walnut Street, Brookline, Mass., J. A. SCHWEINFURTH, Architect.
(For Plans, *see* p. 79.)

Residence of Frederick S. Coffin, Esq., Walnut Street, Brookline, Mass., Hall, J. A. SCHWEINFURTH, Architect.
(For Plans, *see* p. 79.)

Residence of Frederick S. Coffin, Esq., Walnut Street, Brookline, Mass., Music Room, J. A. SCHWEINFURTH, Architect.

(For Plans, *see* p. 79.)

Residence of Frederick S. Coffin, Esq., Walnut Street, Brookline, Mass., Dining Room, J. A. SCHWEINFURTH, Architect.
(For Plans, *see* p. 79.)

Stable built at Cohasset, Mass., for Mrs. Williams, J. A. SCHWEINFURTH, Architect.

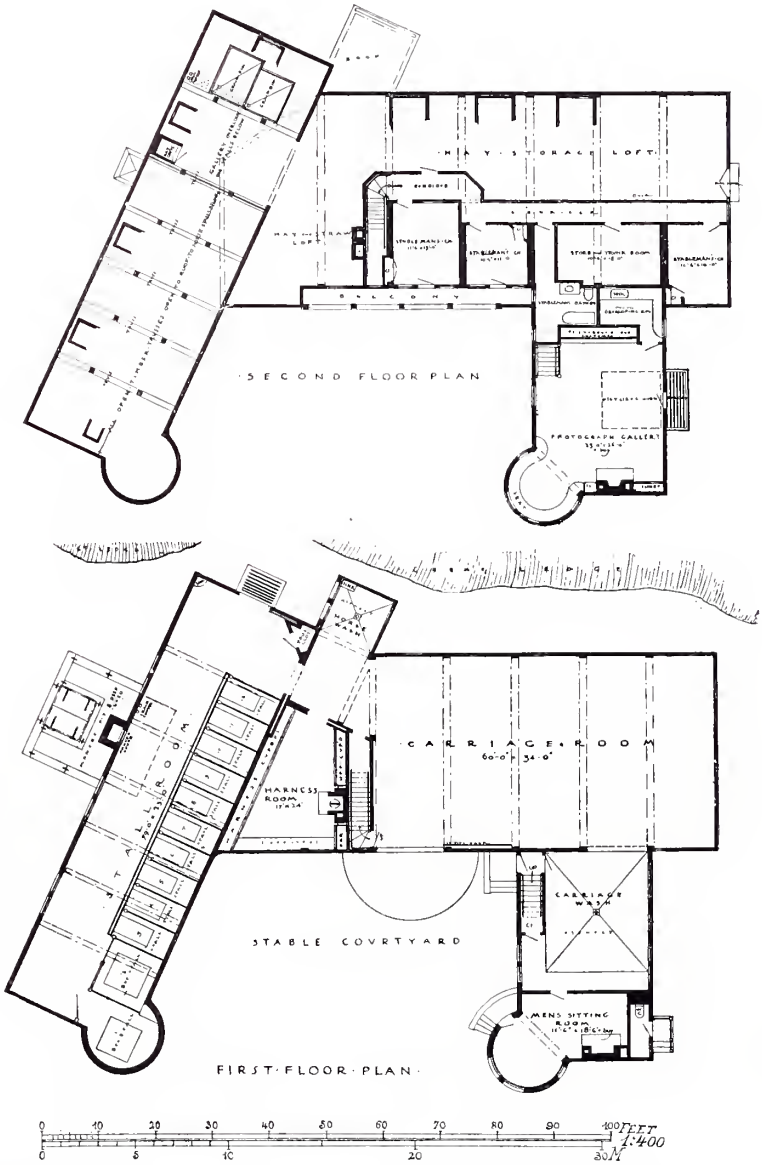

Stable built at Cohasset, Mass., for Mrs. Williams, J. A. SCHWEINFURTH, Architect.

Stable built at Cohasset, Mass., for Mrs. Williams, J. A. SCHWEINFURTH, Architect.
(For Plans, *see* p. 85.)

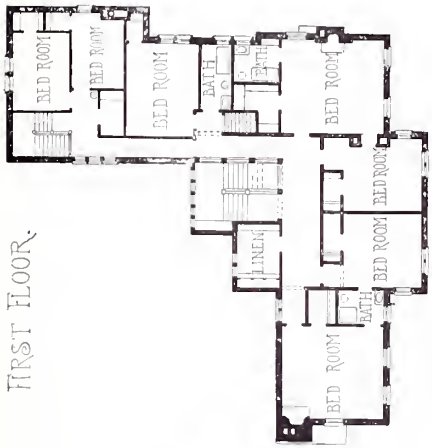

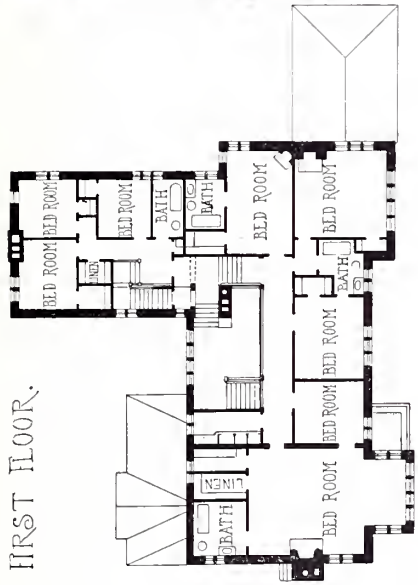

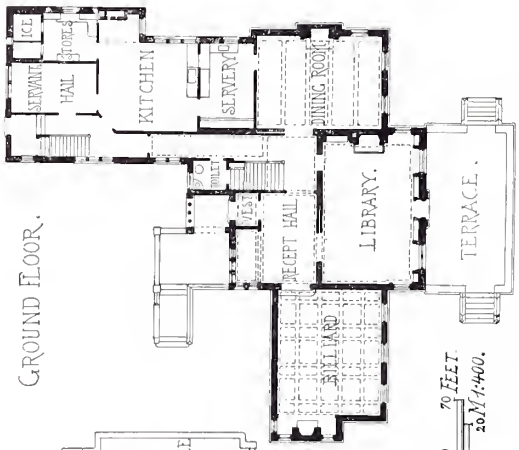

Residence of Henry P. Baldwin, Esq., Grosse Pointe Farms, Mich.

Residence of James Hamilton, Esq., Detroit, Mich.

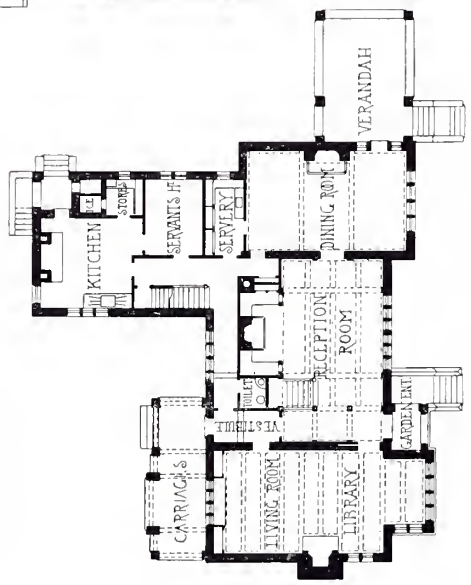

Residence for Capt. Frederick M. Alger, at Grosse Pointe Farms, Mich.

STRATTON AND BALDWIN, Architects.

Residence of Henry P. Baldwin, Esq., Grosse Pointe Farms, Mich., STRATTON AND BALDWIN, Architects.
(For Plans, *see* p 87.)

Residence of James Hamilton, Esq., Detroit, Mich., STRATTON AND BALDWIN, Architects.
(For Plans, *see* p. 87.)

Residence of Henry P. Baldwin, Esq., Grosse Pointe Farms, Mich., STRATTON AND BALDWIN, Architects.
(For Plans, *see* p. 87.)

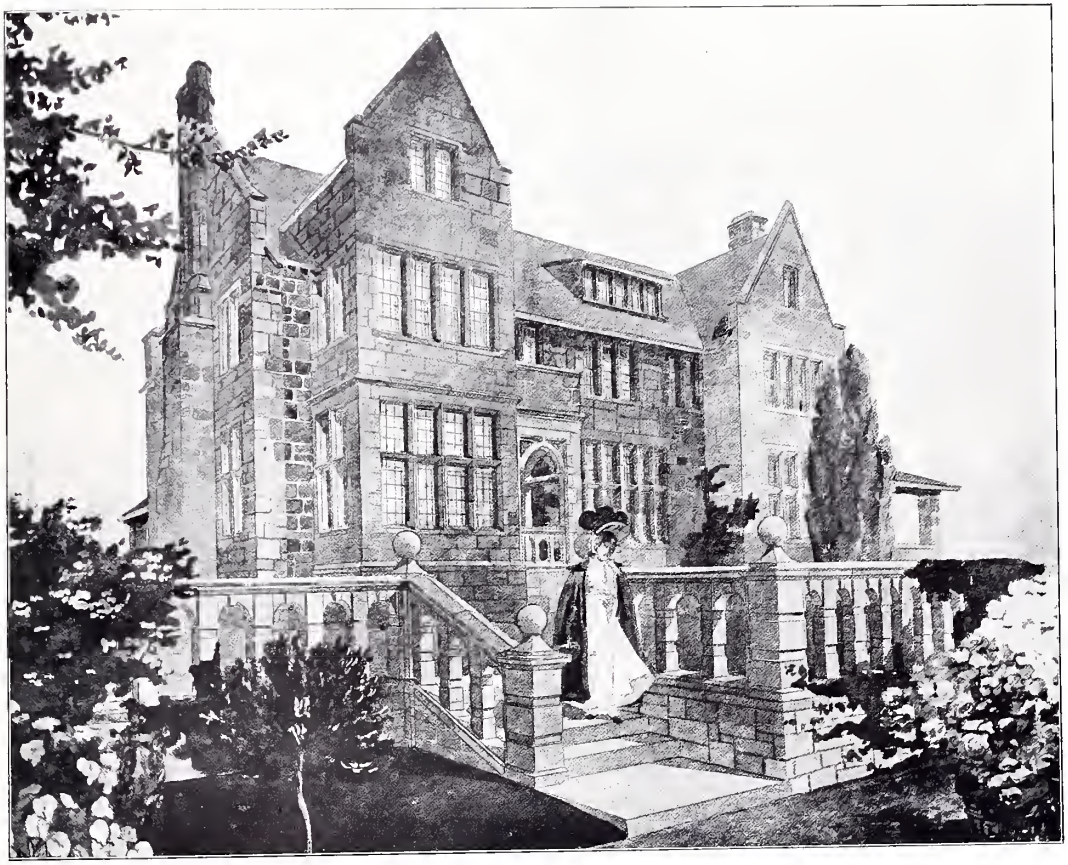

Residence for Capt. Frederick M. Alger, at Grosse Pointe Farms, Mich., STRATTON AND BALDWIN, Architects.
(For Plans, *see* p. 87.)

House of Ernesto G. Fabbri, Esq., at Bar Harbor, Maine, GROSVENOR ATTERBURY, Architect.
(For Plans, *see* p. 91.)

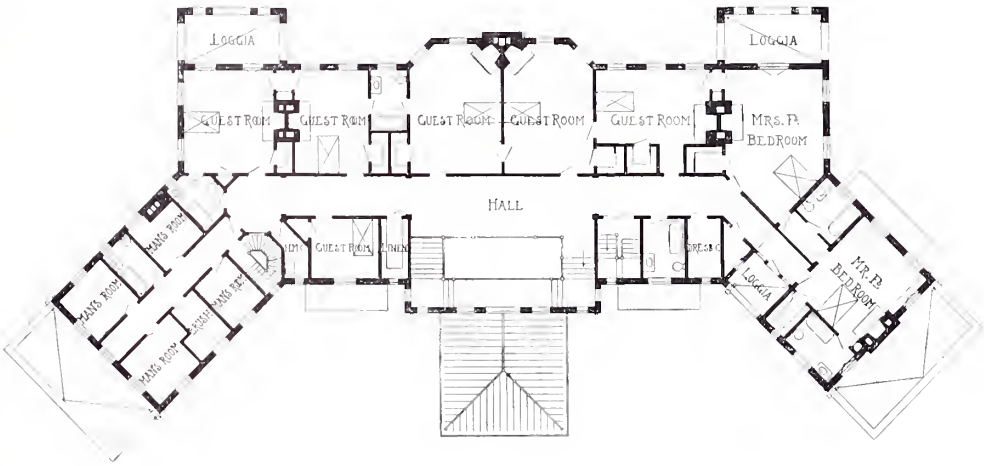

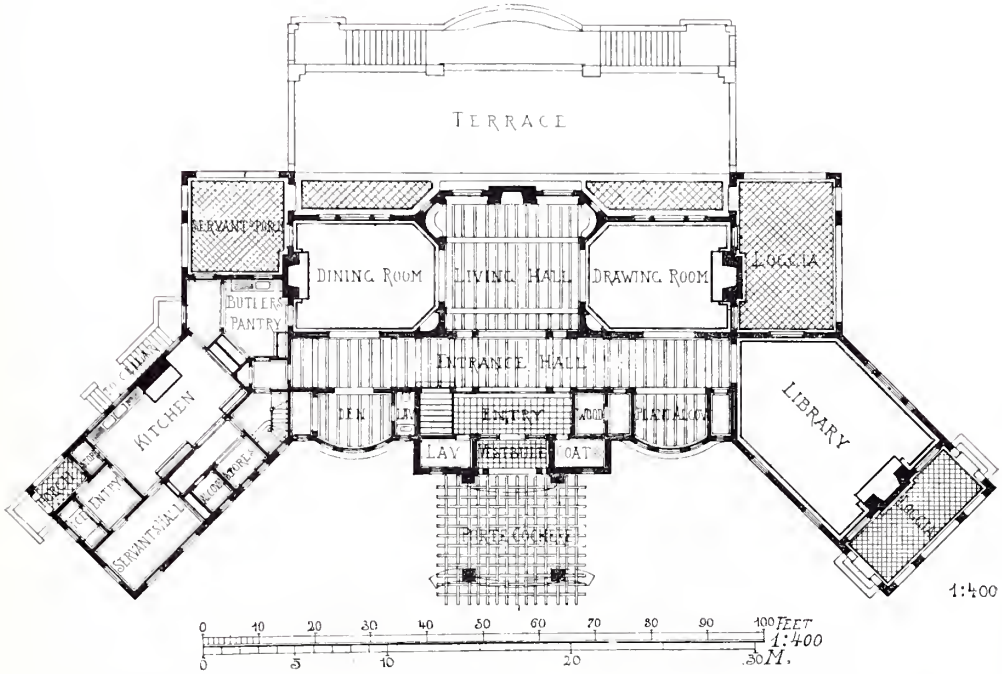

House of Ernesto G. Fabbri, Esq., at Bar Harbor, Maine, GROSVENOR ATTERBURY, Architect.

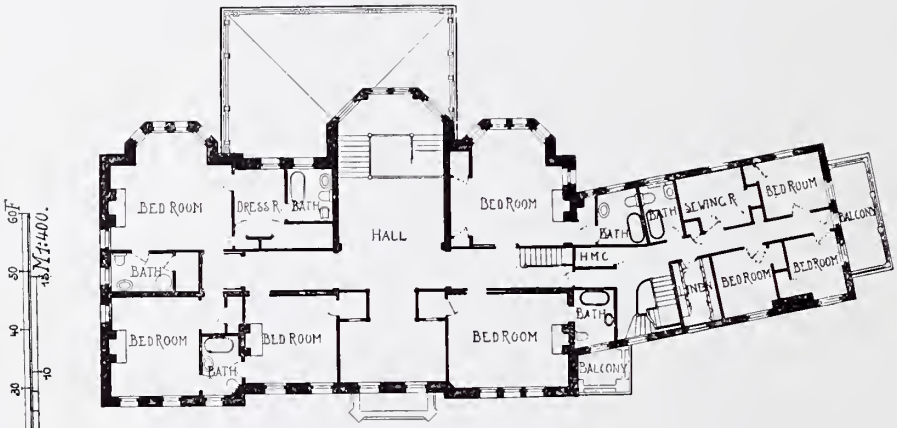

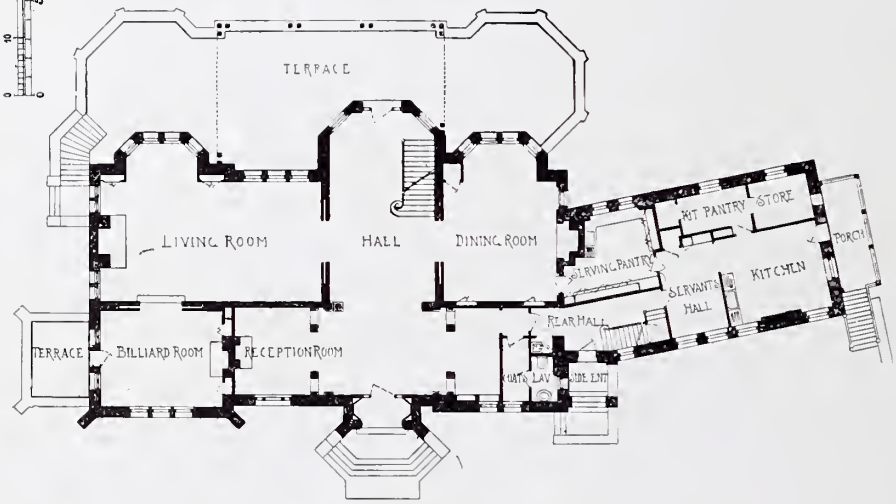

Residence of L. A. Ault, Esq., Cincinnati, Ohio, ELZNER AND ANDERSON, Architects.

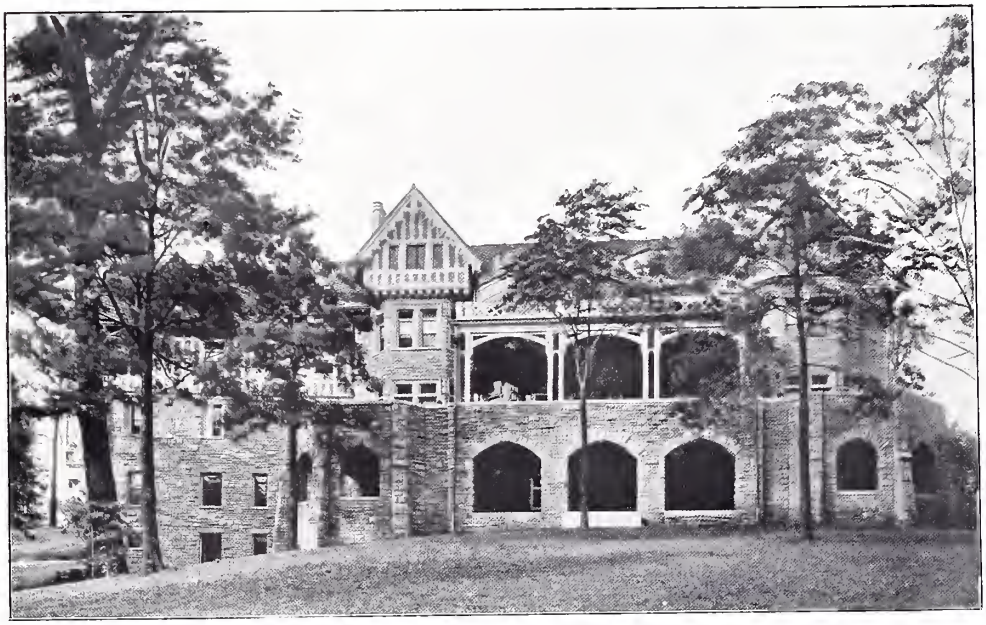

Residence of L. A. Ault, Esq., Cincinnati, Ohio, ELZNER AND ANDERSON, Architects.
(For Plans, *see* p. 92.)

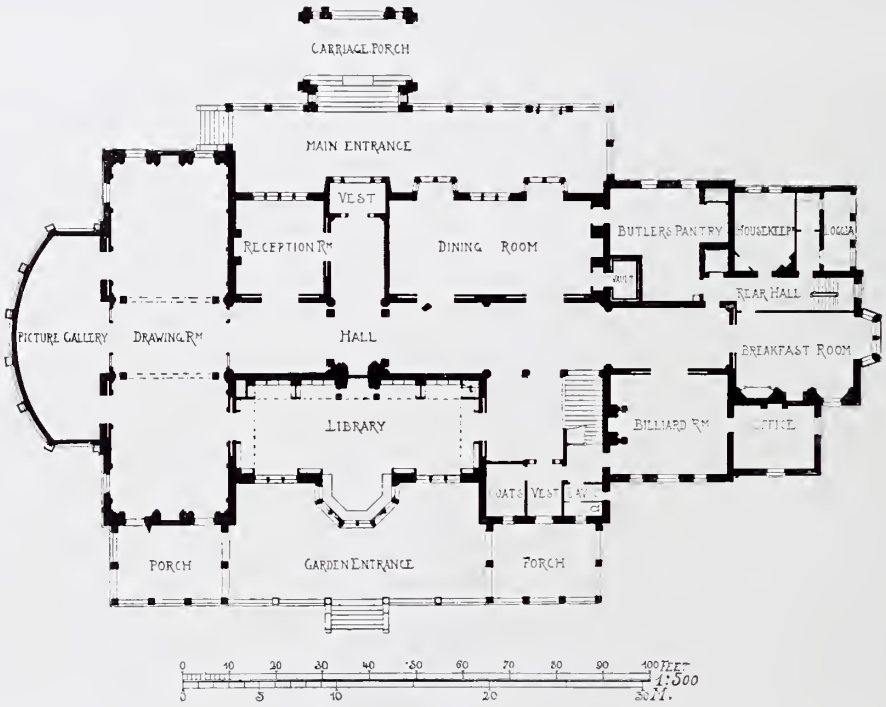

House for F. T. F. Lovejoy, Esq., Braddock Avenue, Pittsburg, Pa.,
ALDEN AND HARLOW, Architects.

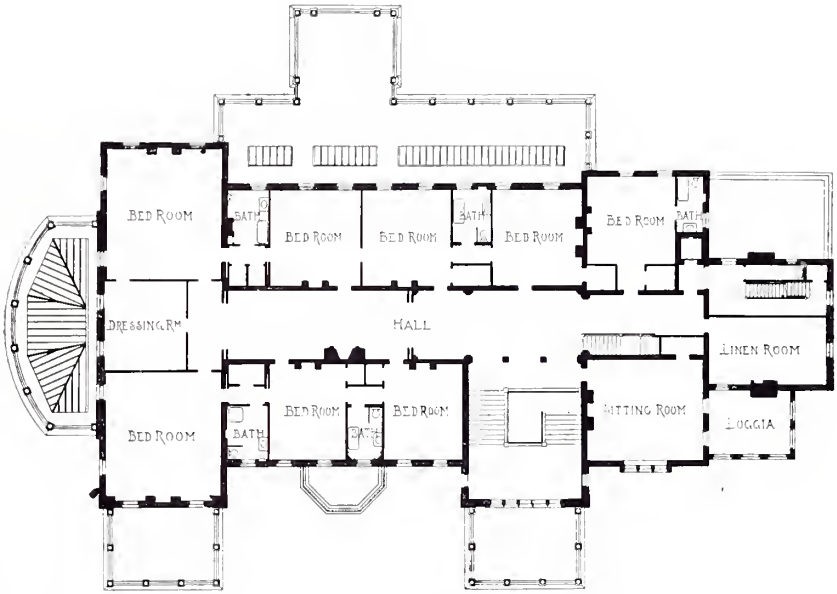

House for F. I. F. Loveioy, Esq., Braddock Avenue, Pittsburg, Pa.,
ALDEN AND HARLOW, Architects.

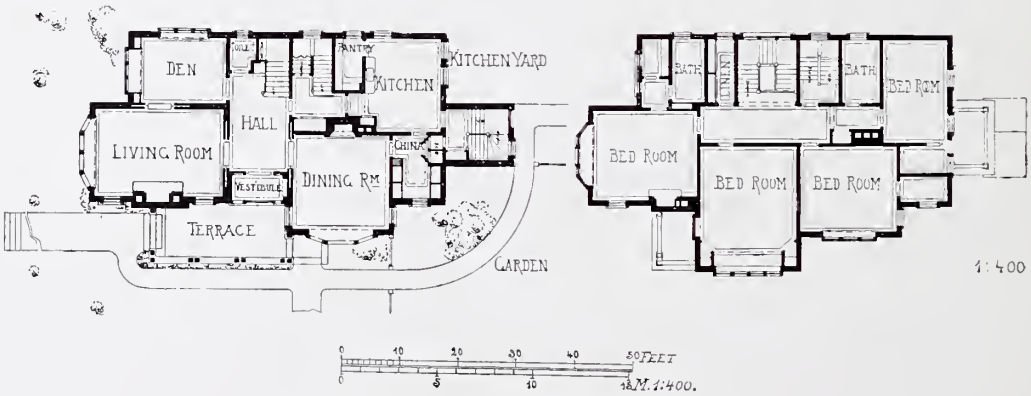

Residence at Milwaukee, FERRY AND CLAS, Architects.

Telegrams:
"TUFA, LONDON."
"TUFA, CARDIFF."

Telephones:
3151 GERRARD.
01075 CARDIFF.

B. WARD & Co. LTD.

Concrete, Mosaic, & Wood Block Specialists,

38 & 39 PARLIAMENT STREET, S.W.

PATENT
FIREPROOF FLOORS & STAIRCASES.

GRANITE CONCRETE STABLE PAVING.

MARBLE MOSAIC STAIRCASES WITH WARD'S PATENT LEADED TREADS

As recently executed by us at the New Baltic Shipping Exchange, St. Mary Axe, E.C., Thanet and Temple Bar Houses, Fleet Street, &c., &c.

NON-SLIPPING, NEAT, ORNAMENTAL, NO RAISED OR SUNK SURFACES TO HARBOUR DIRT, INEXPENSIVE.

ARTISTIC MOSAIC PAVING & MARBLE DECORATIONS.

CONCRETE PAVING FOR ALL PURPOSES.

SOLE PROPRIETORS & MANUFACTURERS OF . . .
Charteris & Longley's Patent Perfected Wood Block Flooring.

ESTIMATES, CATALOGUES, AND DESIGNS FREE.

Works: **Kentish Town Wharf, N.W.; Latona Rd., Peckham, S.E.; Paisley, &c.**
Branch Offices: **1 Rawden Place, Canton, Cardiff; Leicester, Glasgow, &c.**

GODFREY GILES & Co.

Specialists in

DECORATION & INTERIOR WOODWORK.

ARCHITECTS' Designs and Specifications Estimated and carefully carried out.

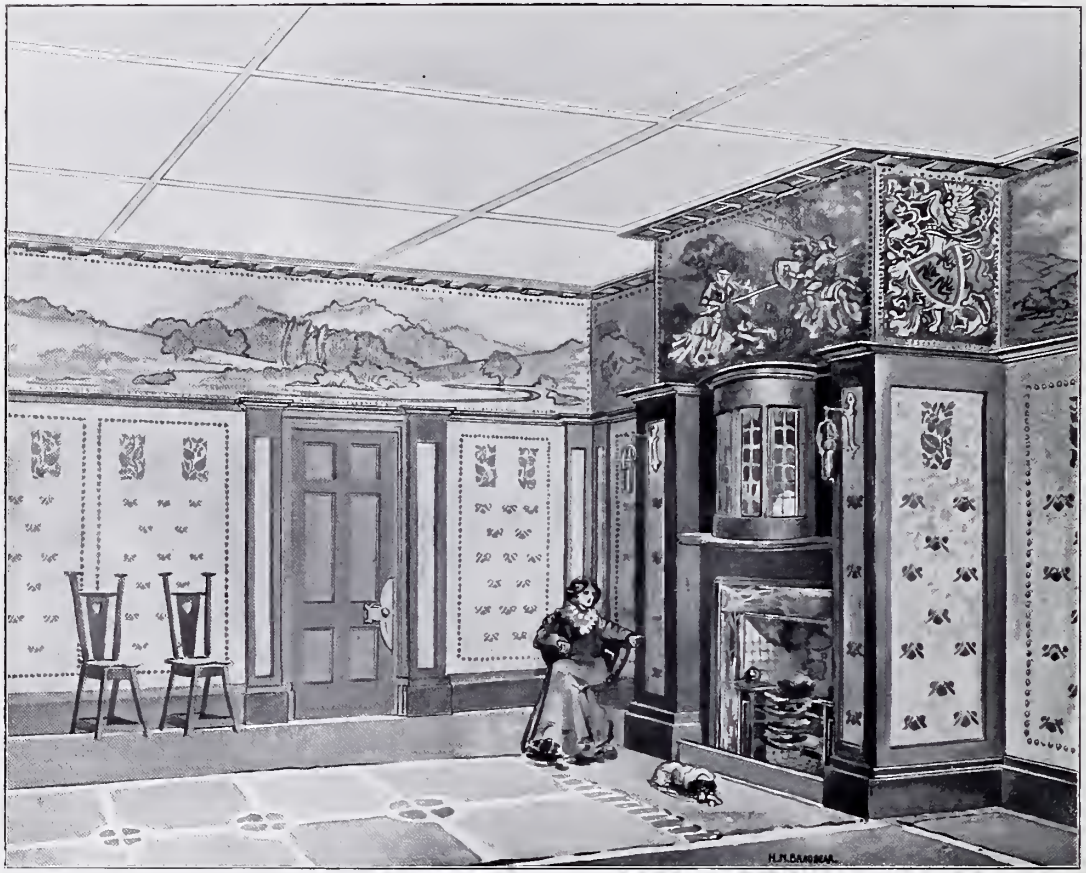

TREATMENT FOR DINING ROOM.

Specialities in

FURNISHING and
DECORATIVE FABRICS,
WALL PAPERS,
TAPESTRIES,
WOOD PANELLING,
CHIMNEY PIECES,
TILES, GRATES, &c.

Special Designs and Estimates

prepared for every description of INTERIOR DECORATION and WOOD-WORK on receipt of plans and particulars of requirements.

OUR ILLUSTRATED LIST, "PEN & INK SKETCHES," SENT FREE ON APPLICATION.

Only Address—

GODFREY GILES & Co.,

18 OLD CAVENDISH ST., LONDON, W.

Ockwells, Surrey. JOSEPH NASH (1809–1878).

ARCHITECTURAL REVIEW

1903 II

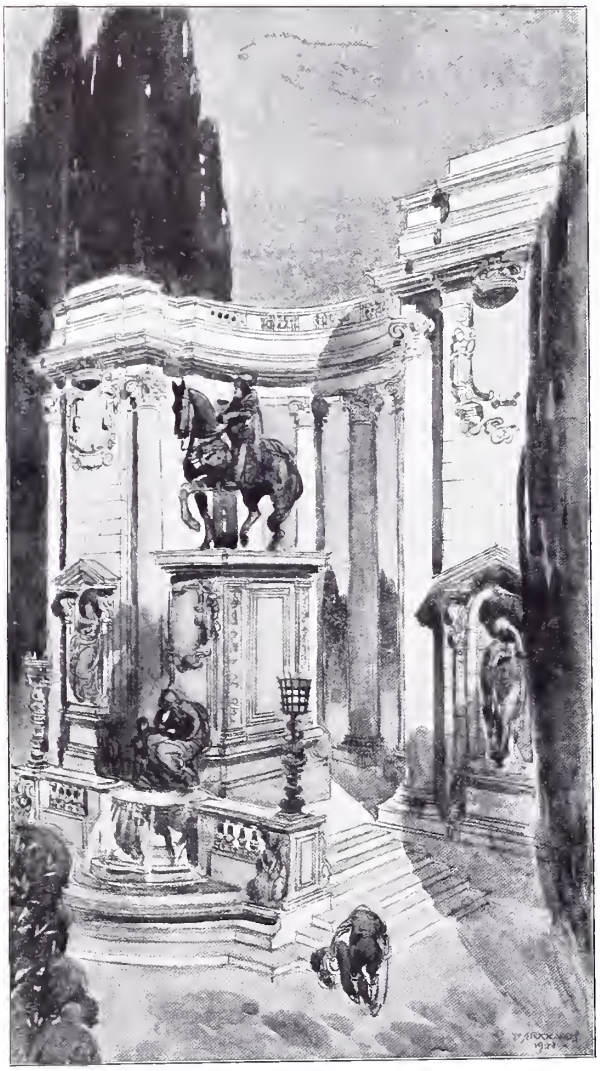

Sketch, E. A. RICKARDS, Architect.

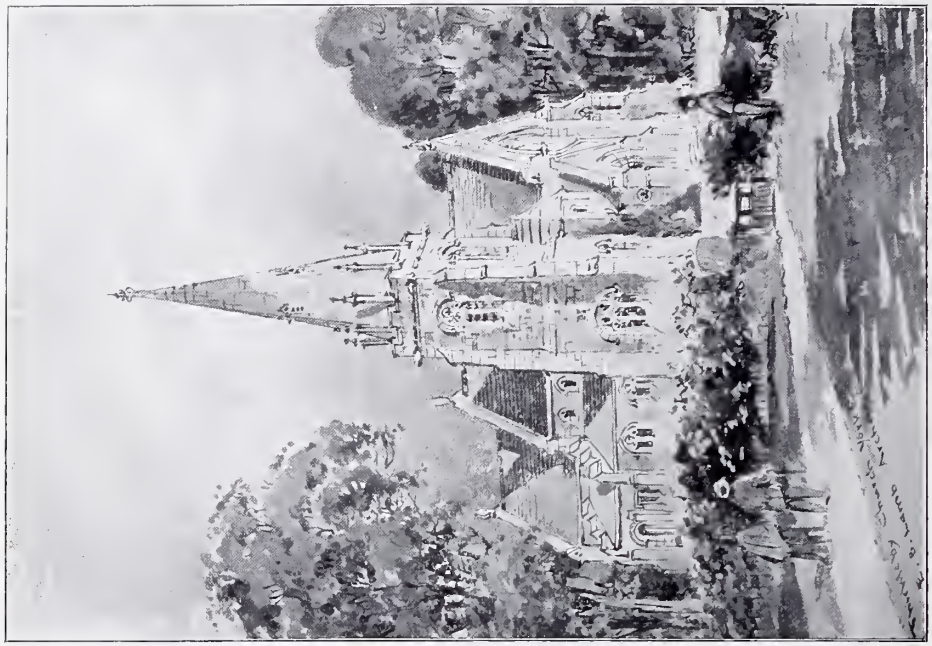

Thirkleby Church.

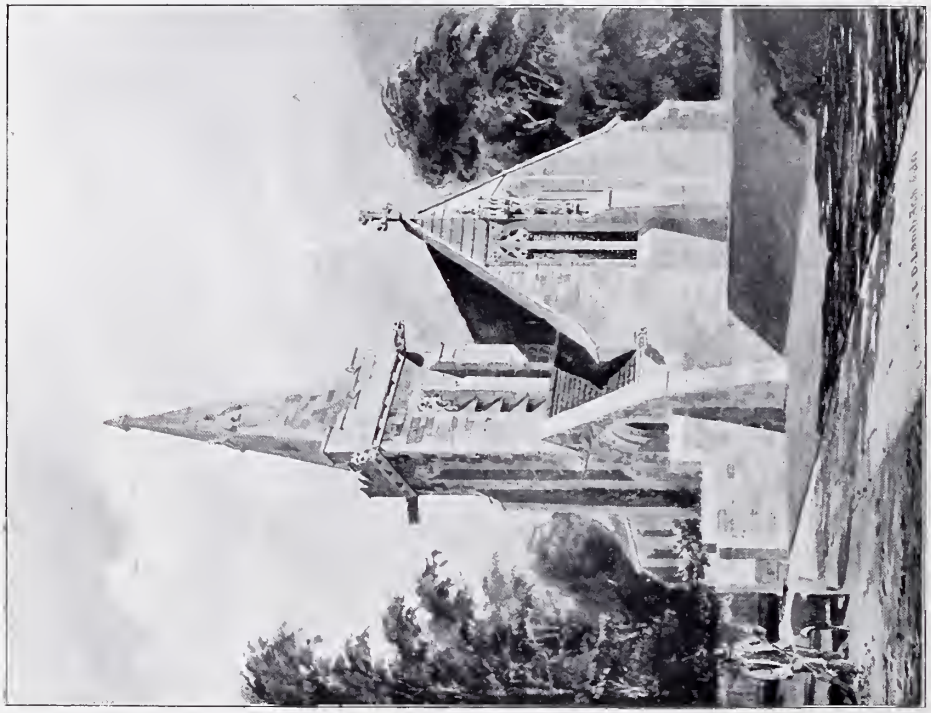

Bleaburg Church.

EDWARD B. LAMB, Architect.

House at Wellingborough, ARTHUR SYKES, Architect.
(For Plans, *see* p. 102.)

Mission Building, Edenbridge, W. H. HARRISON, Architect.
(For Plans, *see* p. 109.)

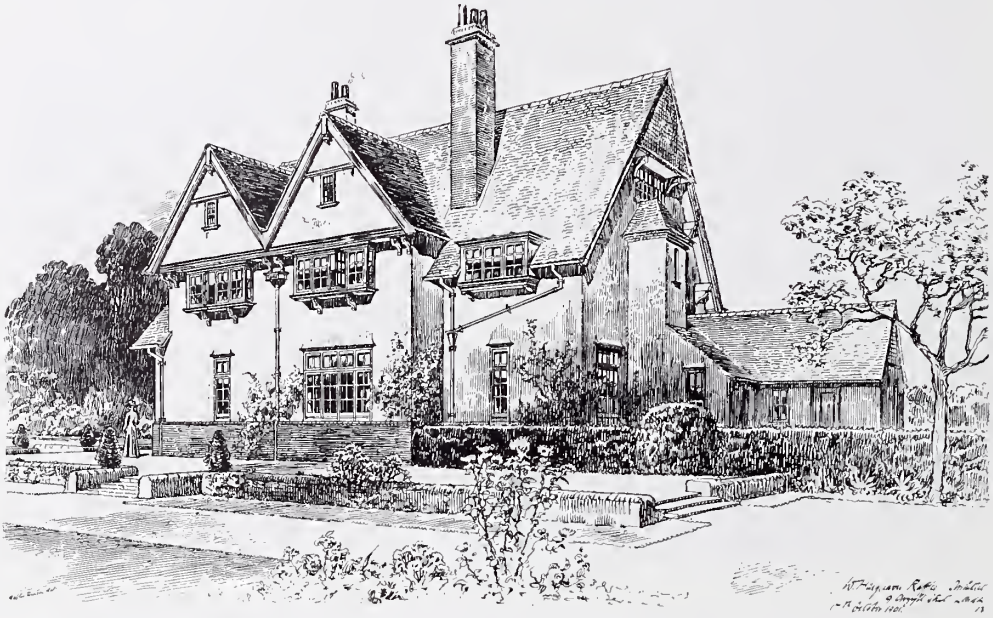

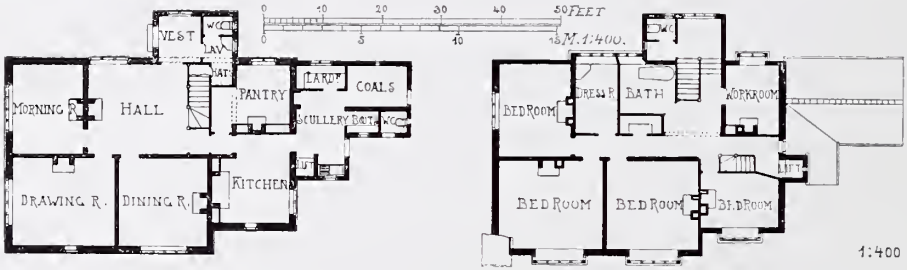

Upton Cottage, Slough, W. HARGREAVES RAFFLES, Architect.
Roof Tiles: (Special hand-made sandy faced) The Hartshill Brick and Tile Co., Stoke-on-Trent.

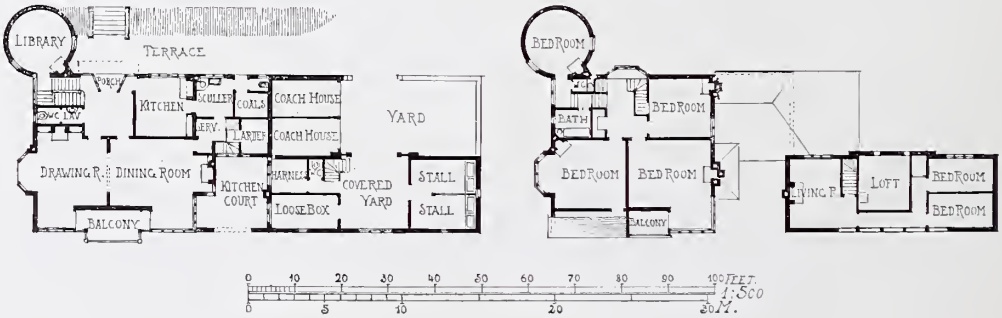

House at Wellingborough, ARTHUR SYKES, Architect.

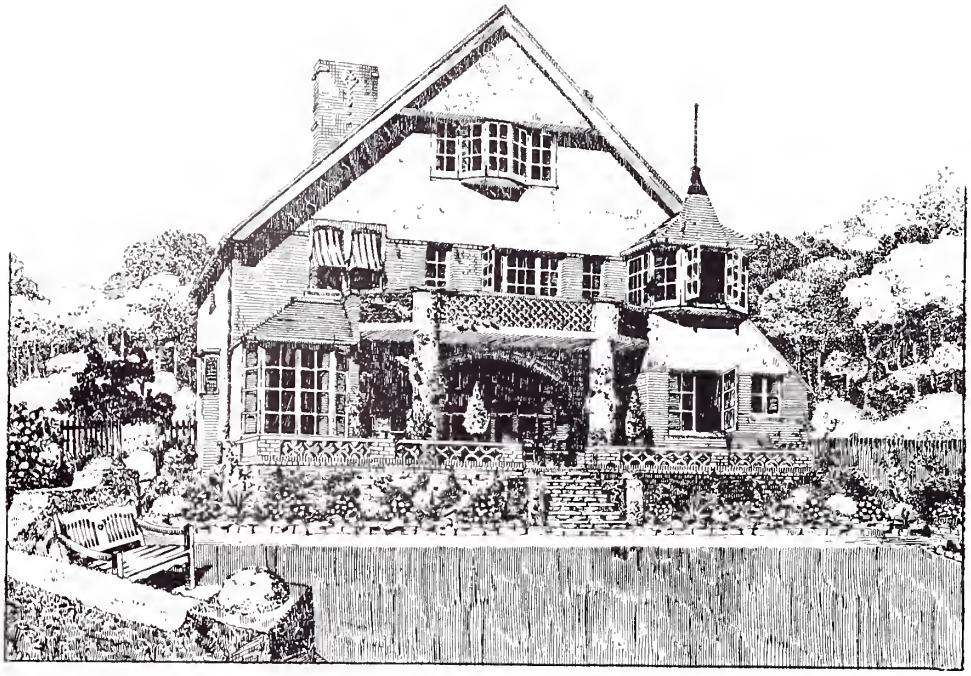

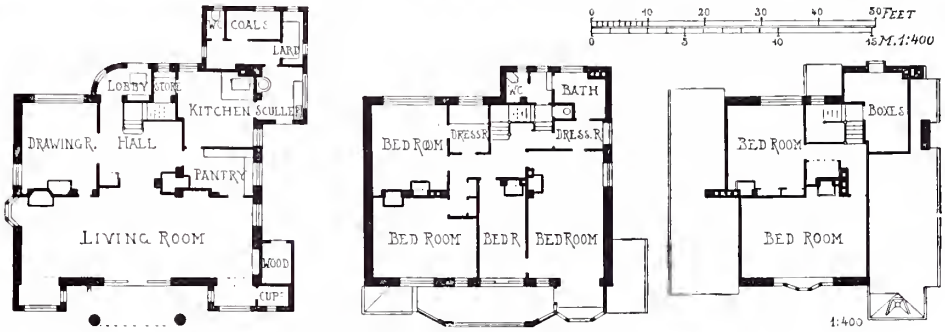

House at Penarth, J. COATES CARTER, Architect.

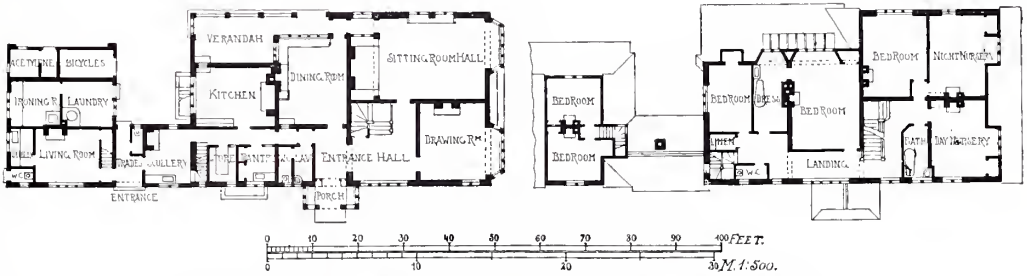

Proposed House at Woldingham, HAROLD C. TRIMNELL, Architect.

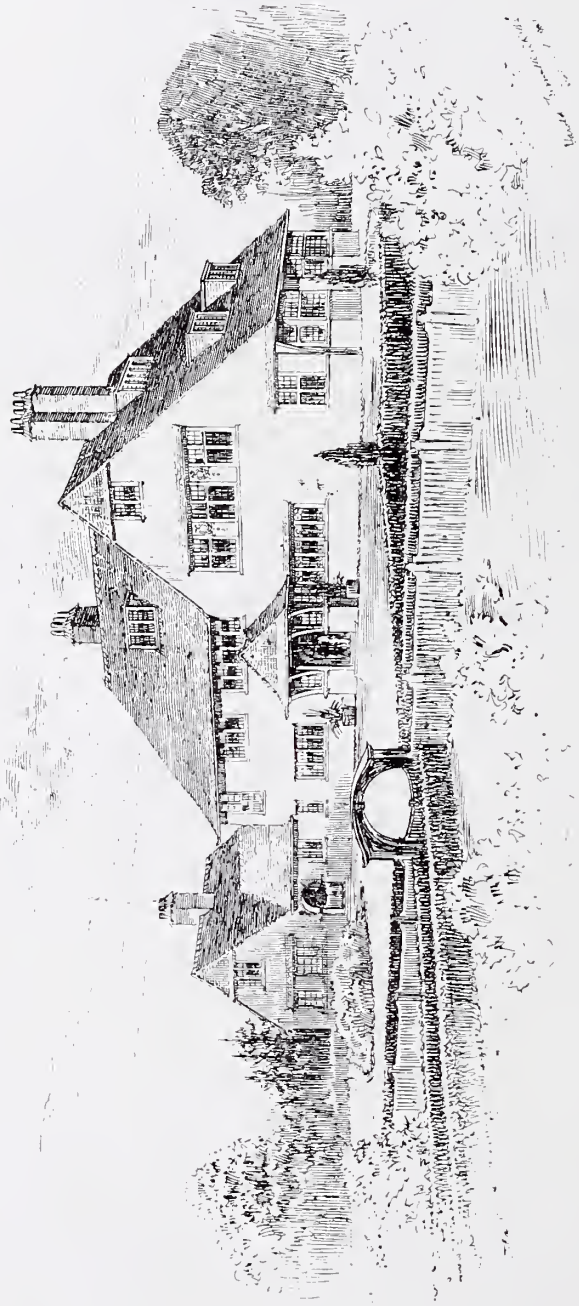

Proposed House at Woldingham, HAROLD C. TRIMNELL, Architect.
(For Plans, *see* p. 103.)

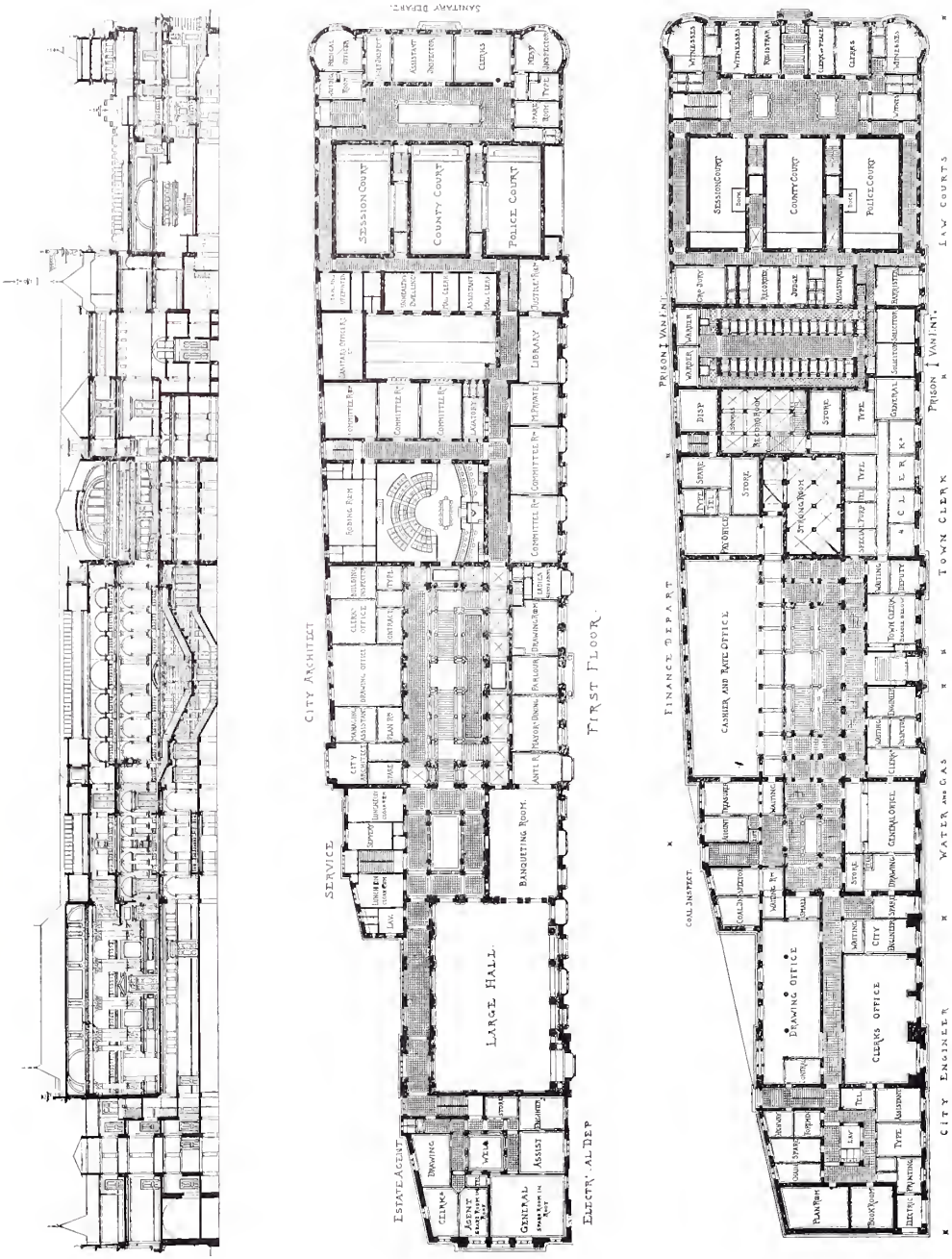

Competition Design for Town Hall, Hull, ALEX. KOCH, Architect.

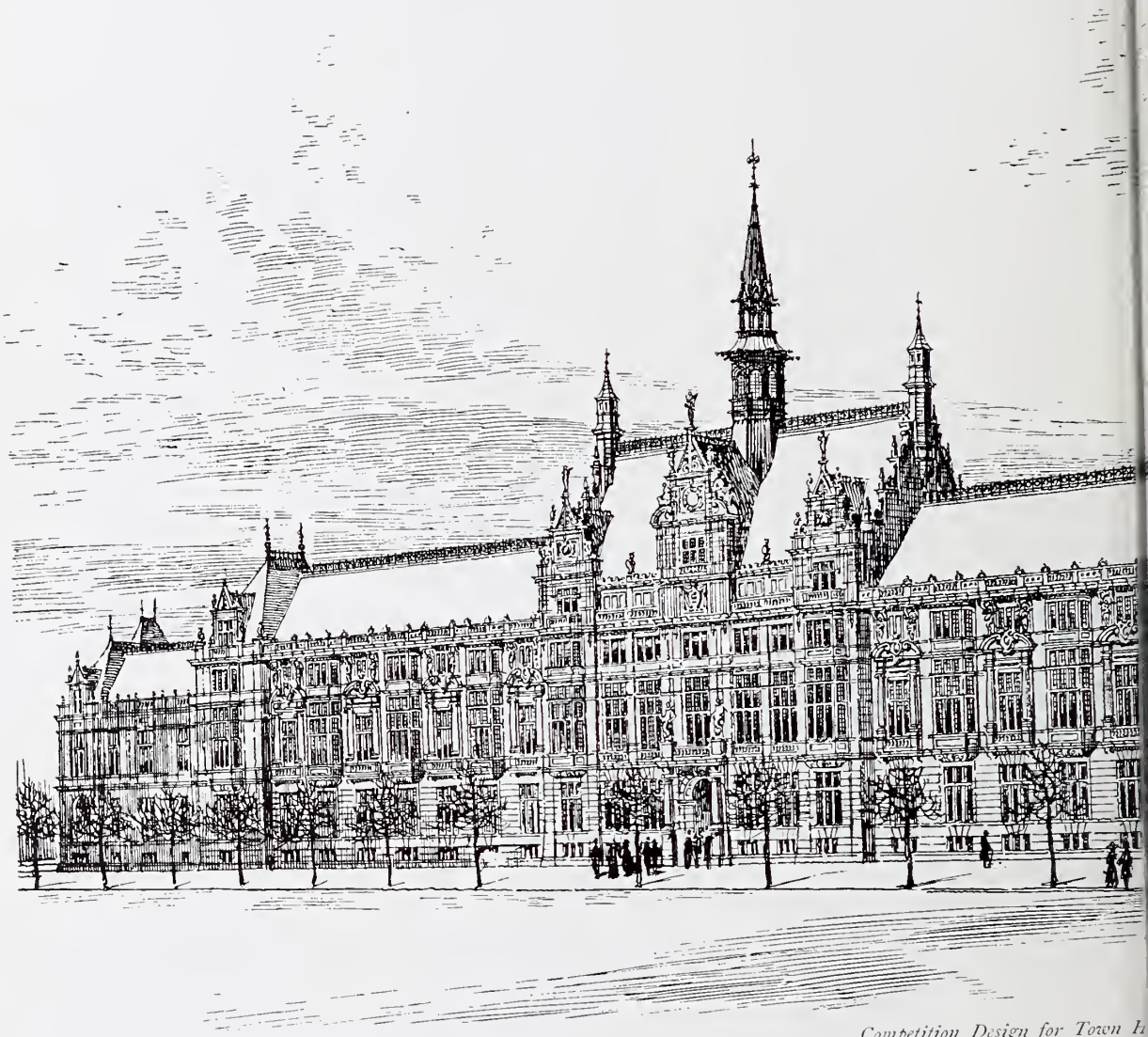

Competition Design for Town H

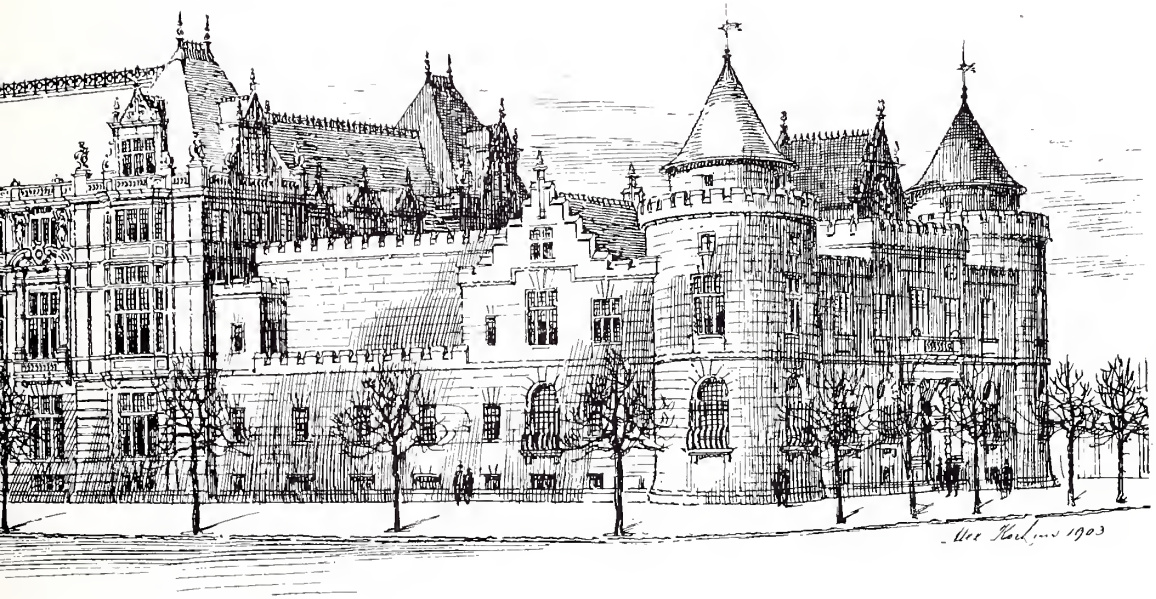

II, ALEX. KOCH, Architect.

House at Shortheath, Farnham, HAROLD FALKNER, Architect.
(For Plans, *see* p. 109.)

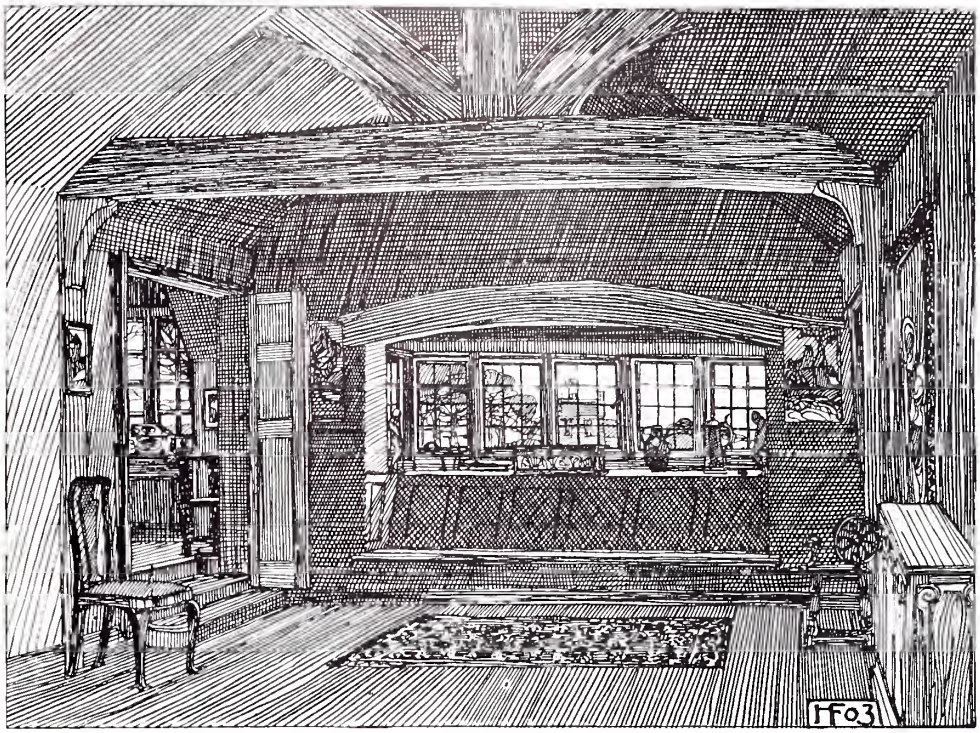

Interior of Studio, Farnham, HAROLD FALKNER, Architect.

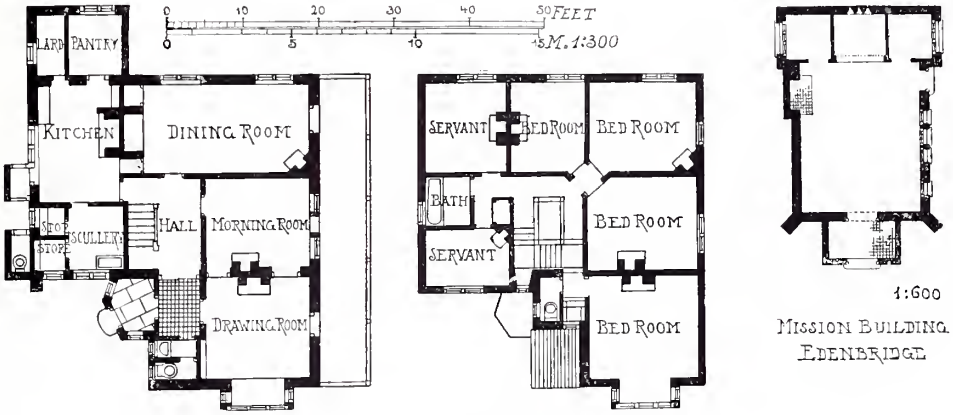

House at Shortheath, Farnham, HAROLD FALKNER, Architect.

House at Wolves-Newton, Monmouthshire, A. JESSOP HARDWICK, Architect.

(For Plans, *see* p. 142.)

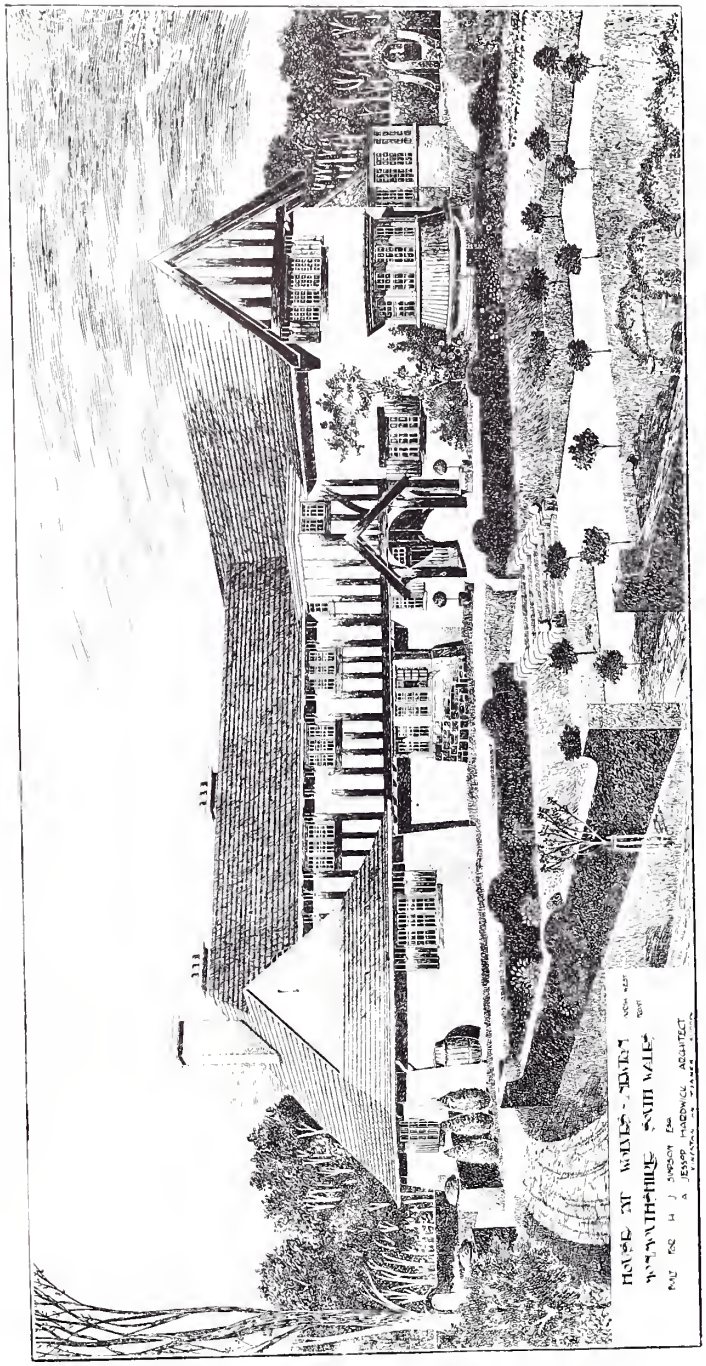

House at Wolves-Newton, Monmouthshire, A. JESSOP HARDWICK, Architect.
Metal Casements, Stained and Leaded Glass and Cast Lead Rain Water Heads:
Made and fixed by George Wragge, Ltd., Manchester; and 211 *Shaftesbury Avenue, London, W.C.*
(For Plans, *see* p. 142.)

Proposed House at Wallingford, REGINALD MORPHEW, Architect.
(For Plans, *see* p. 142.)

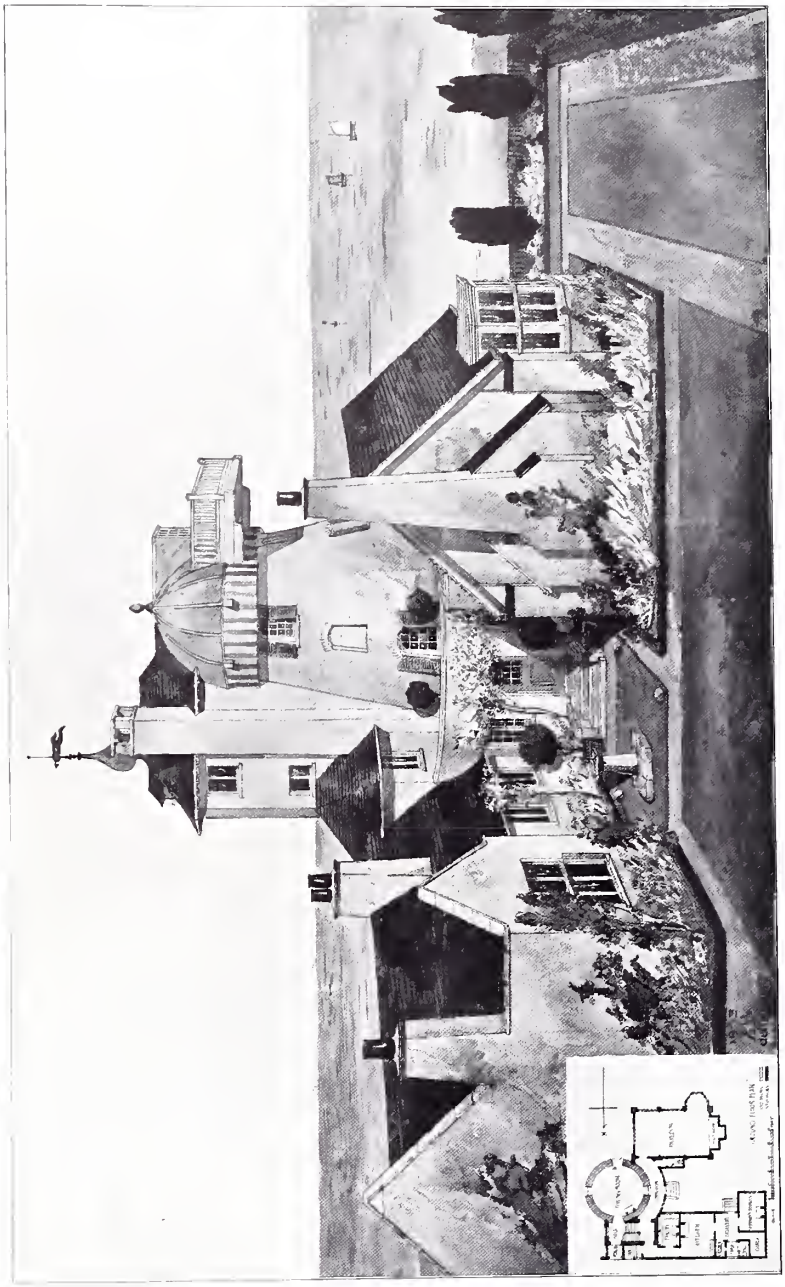

Additions to The Old Mill, Aldeburgh, R. A. BRIGGS, Architect.
Sole Contractors: G. O. Knowles, High Street, Aldeburgh, Suffolk.

Albemarle Mansions, Hampstead, N.W., JAMES F. C. BELL, Architect.
W. J. King, Builder and Contractor, Hampstead, London, N.W.
Constructional Steel and Ornamental Wrought Iron Work, B. Bridgwater and Co., Ltd.,
78 *York Road, King's Cross, N.*
(For Plan, *see* p. 115.)

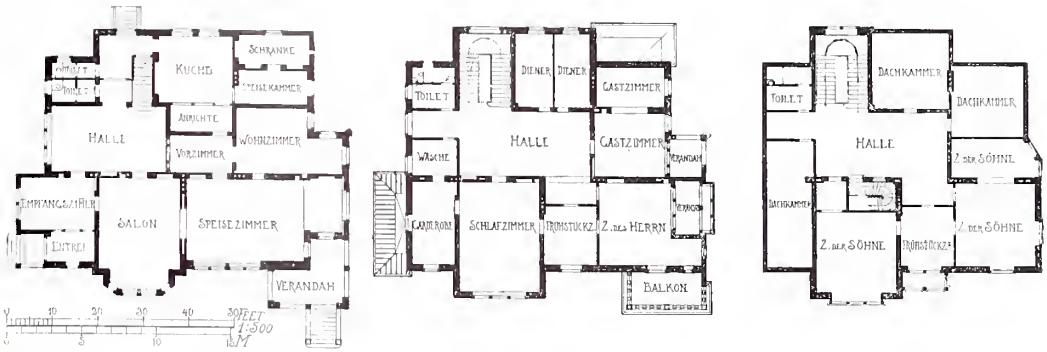

Villa Jombart, Lindau, PROF. MAX MONTER, Architect.

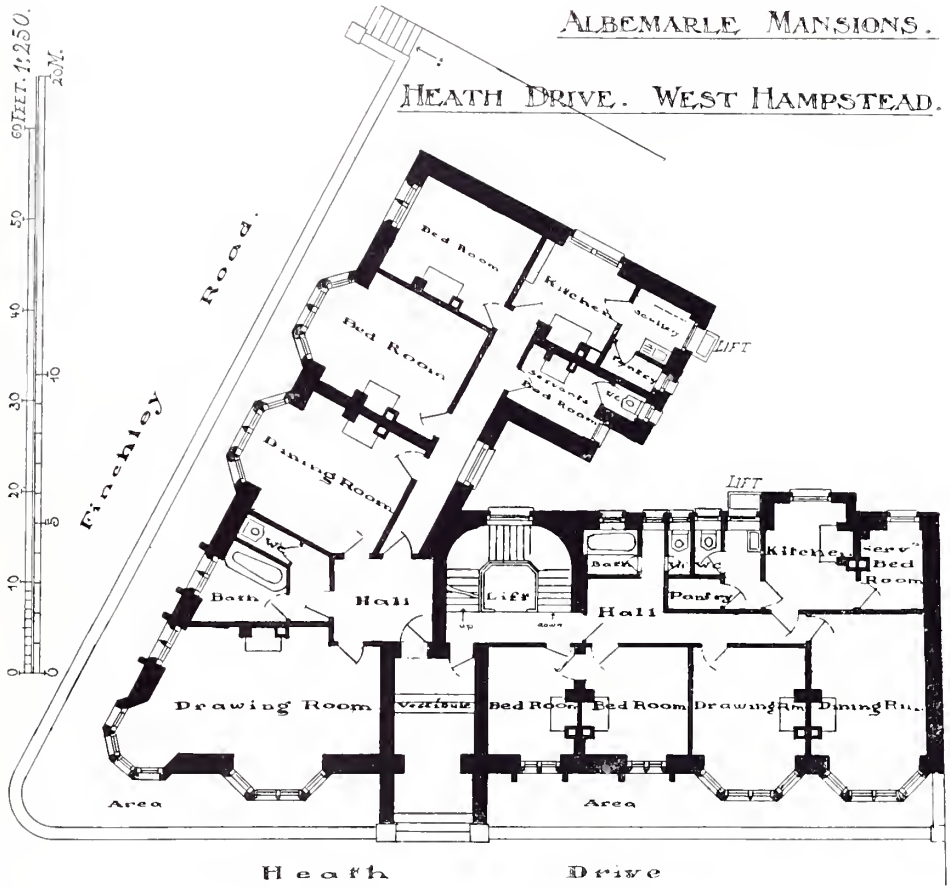

JAMES F. C. BELL, Architect.

General Entrance Front.

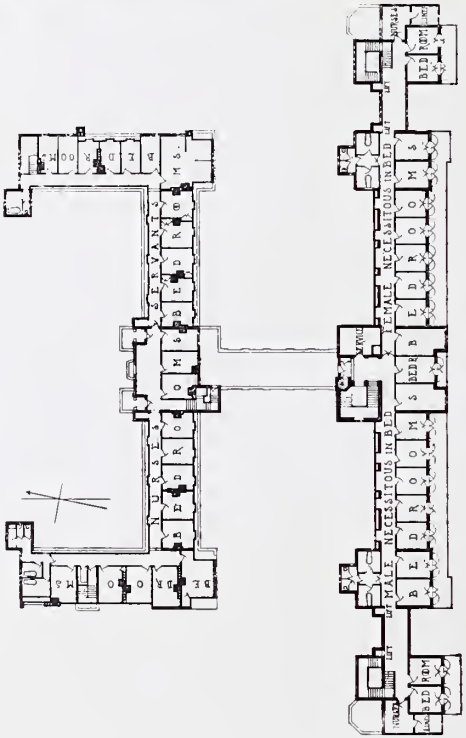

Second Floor Plan.

Basement Plan.

The King's Sanatorium, Midhurst, H. PERCY ADAMS, Architect.

The King's Sanatorium, Midhurst, H. PERCY ADAMS, Architect.

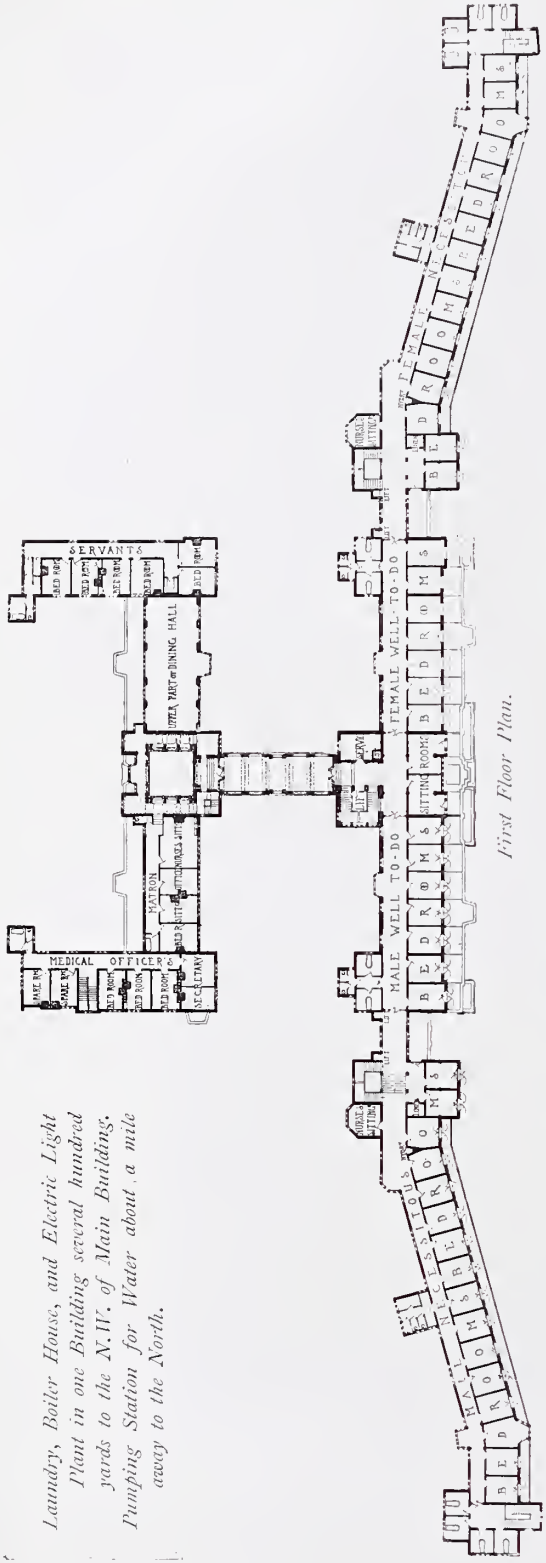

First Floor Plan.

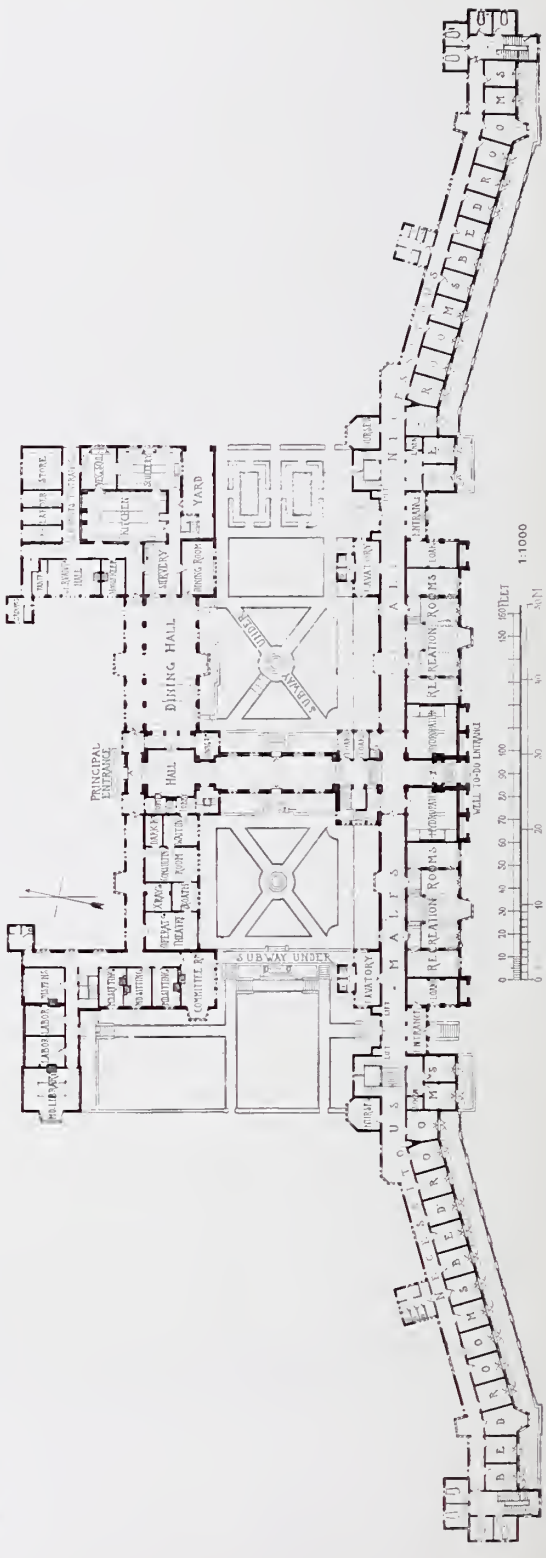

Ground Floor Plan.

Laundry, Boiler House, and Electric Light Plant in one Building several hundred yards to the N.W. of Main Building. Pumping Station for Water about a mile away to the North.

The King's Sanatorium, Midhurst, H. PERCY ADAMS, Architect.

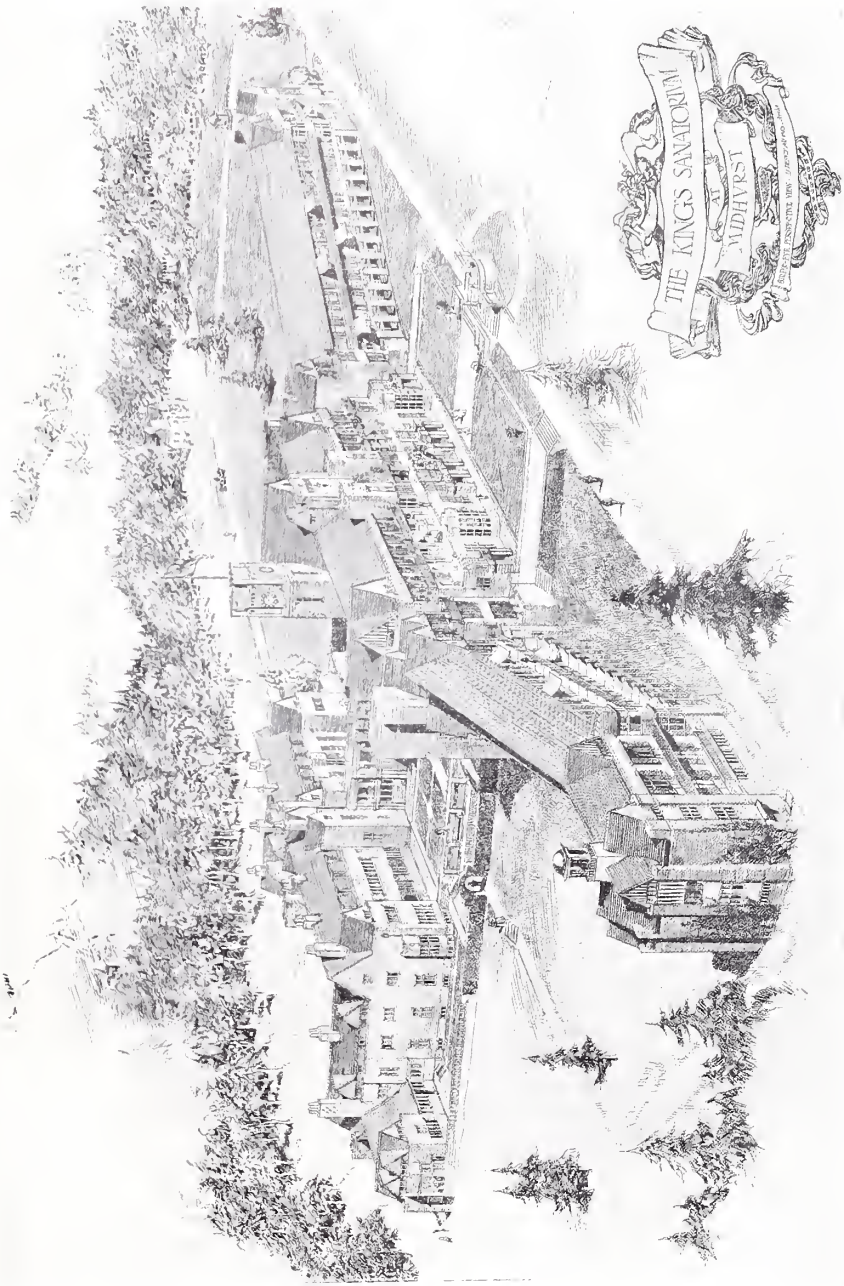

The King's Sanatorium, Midhurst, H. PERCY ADAMS, Architect.
Contractors for the Foundations: James Longley and Co., Crawley, Sussex.

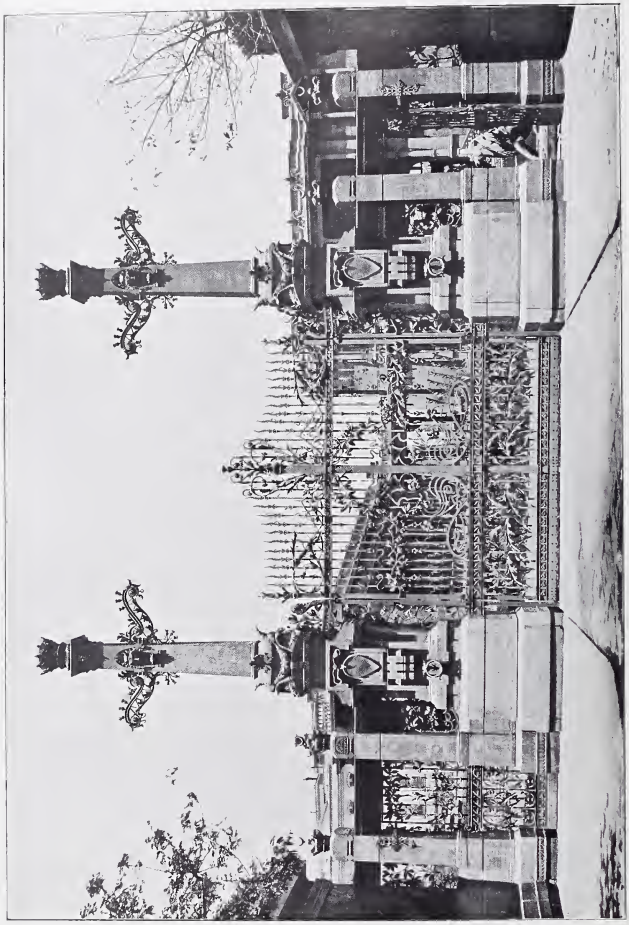

Gateway at Cairo, ANTONIO LASCIAC, Architect.

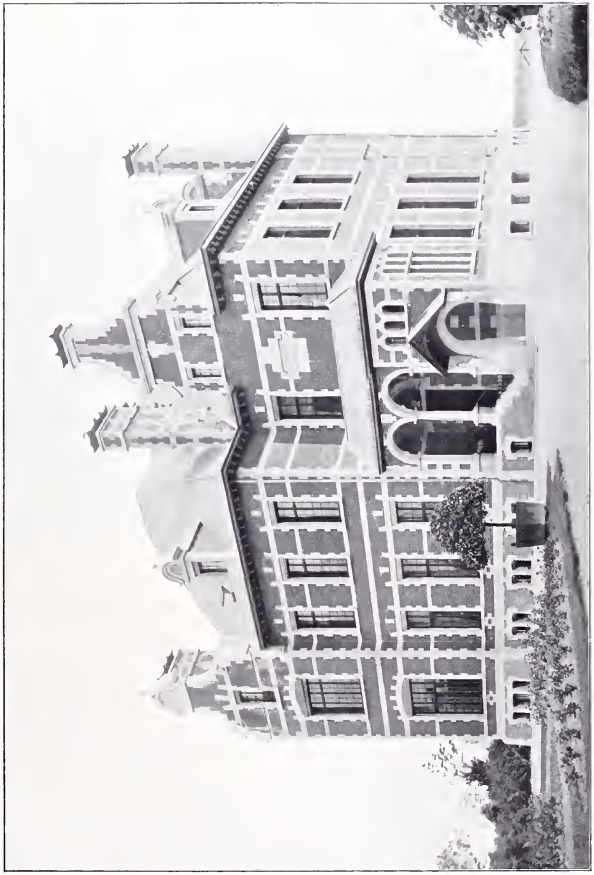

Château de Ter-Bleck at Wetteckendé, near Brussels, Entrance Front, MAURICE VAN YSENDYCK, Architect.
(For Plan, *see* p. 122.)

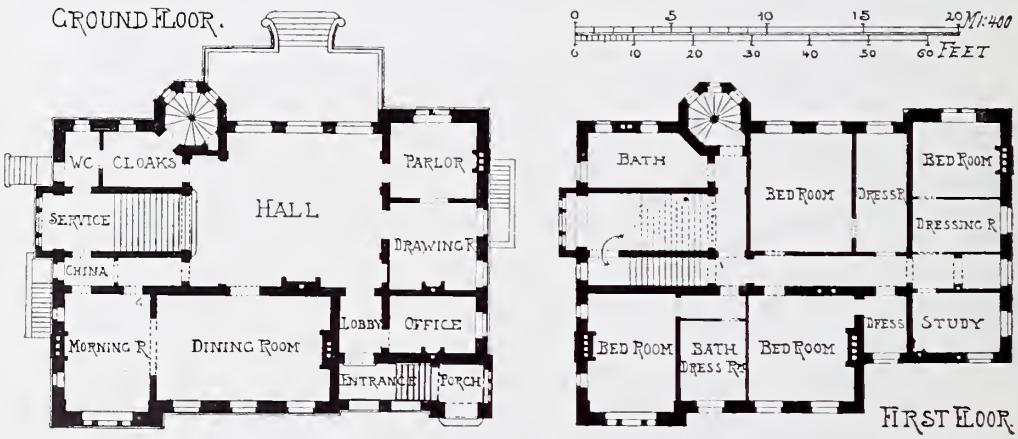

Château de Ter-Block at Welriekende, near Brussels, Garden Front,
MAURICE VAN YSENDYCK, Architect.

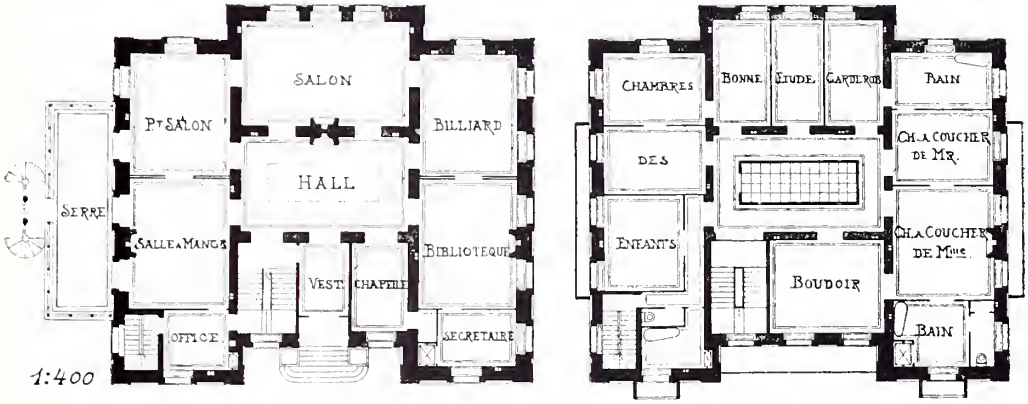

Private Residence, Madrid, THE LATE PASCUAL HERRAIZ Y SILO, Architect.

Basilica of Our Lady de Antocha, D. FERNANDO ARBÓS, Architect, Madrid.
(For Plan, *see* p. 127.)

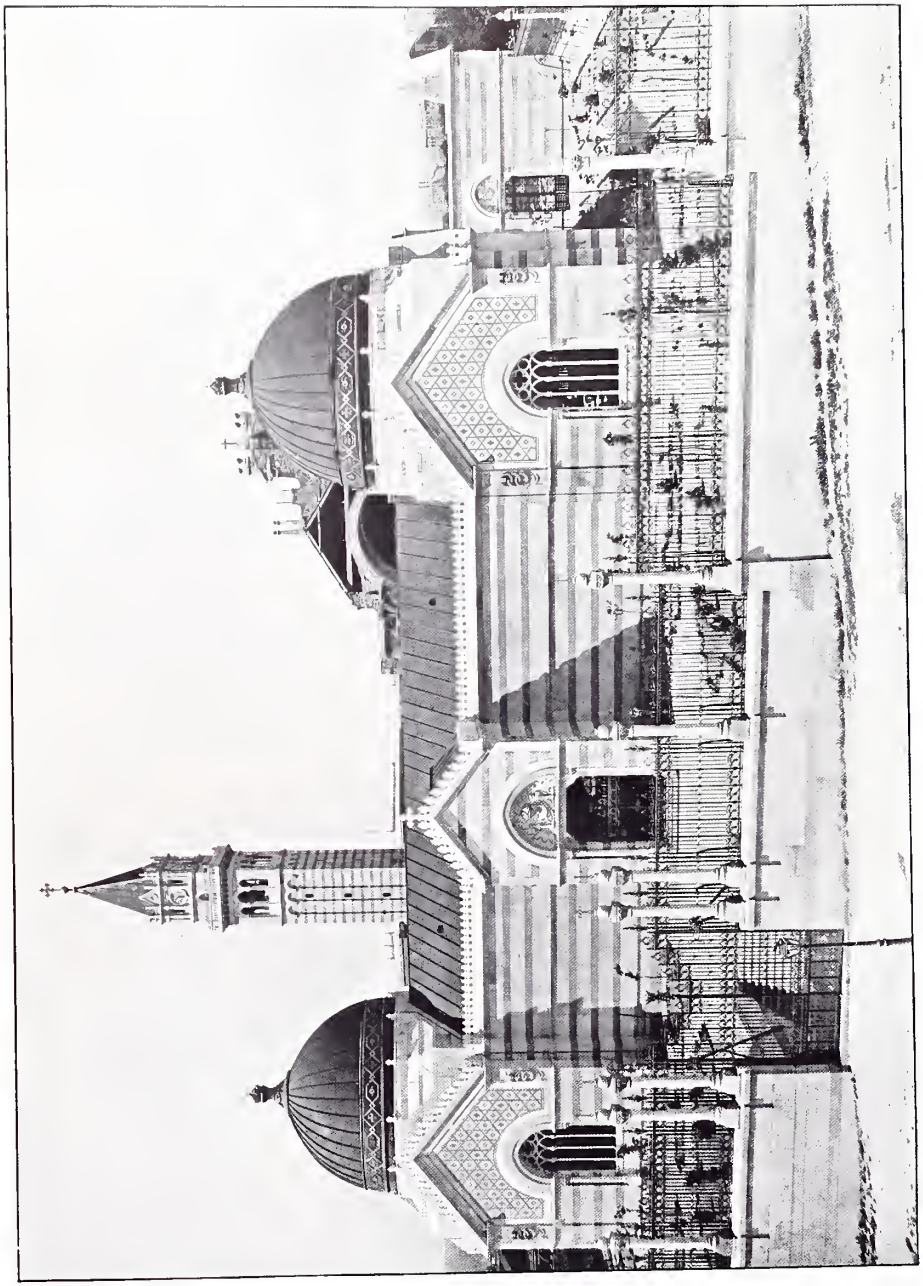

Basilica of Our Lady de Antocha, D. FERNANDO ARBÓS, Architect, Madrid.
(For Plan, *see* p. 127.)

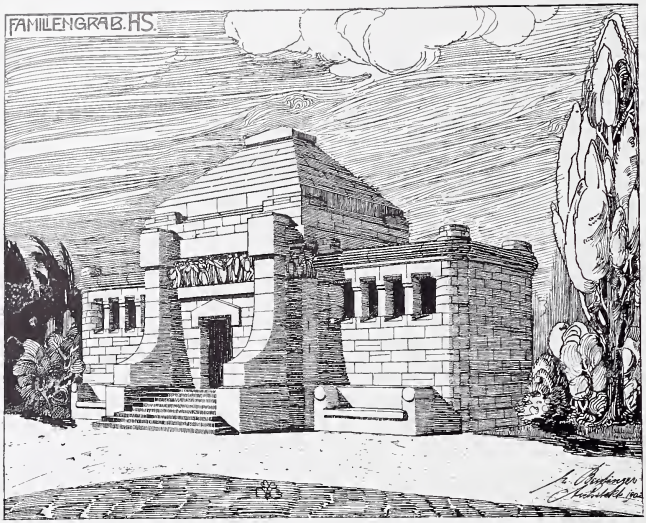

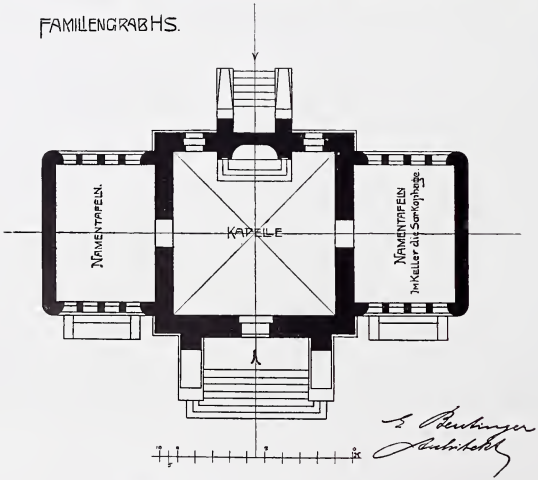

Familiengrab, E. BEUTINGER, Architect.

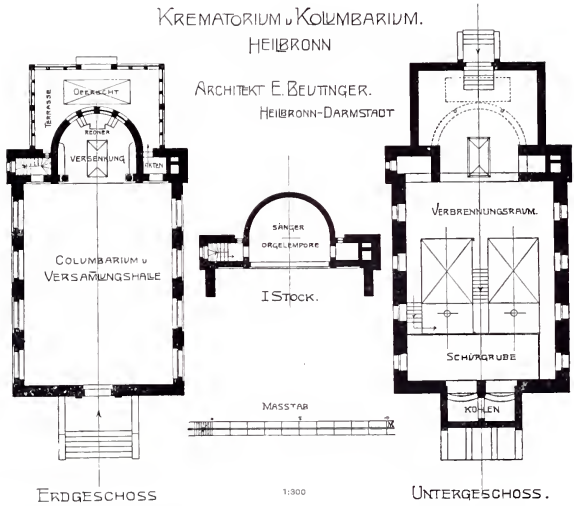

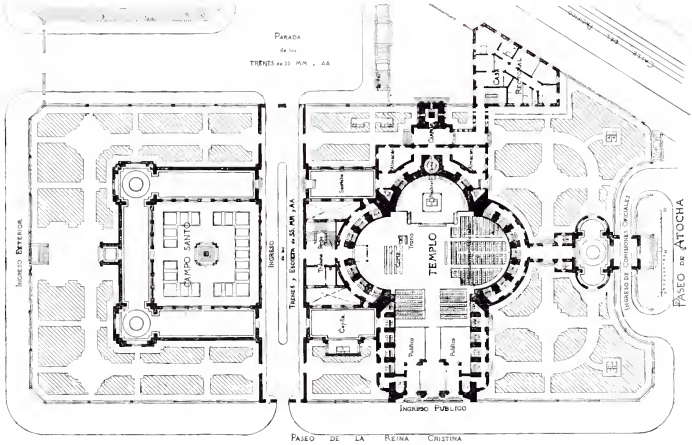

Basilica of Our Lady de Antocha, D. FERNANDO ARBÓS, Architect.

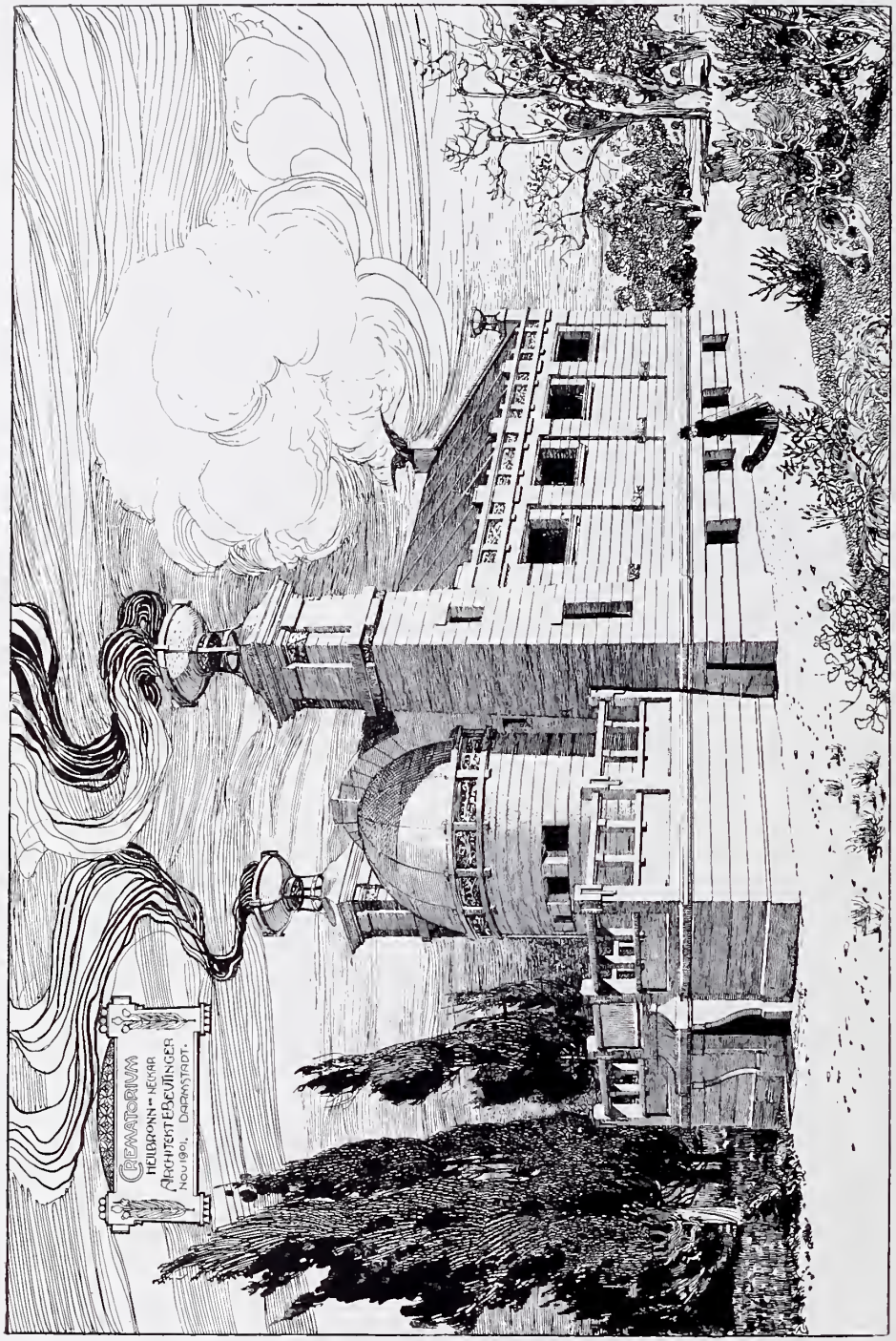

Krematorium and Columbarium, Heilbronn, E. BEUTINGER, Architect.
(For Plan, *see* p. 127.)

Villa Stiller, Sorau, ERDMANN UND SPINDLER, Architects.
(For Plans, *see* p. 142.)

Villa Stiller, Sorau, Hall, ERDMANN UND SPINDLER, Architects.
(For Plans, *see* p. 142.)

Villa Stiiler, Sorau, Hall, ERDMANN UND SPINDLER, Architects.
(For Plans, *see* p. 142.)

Villa Gombart, Lindau, PROF. MAX MONTER, Architect.
(For Plans, *see* p. 115.)

Villa Gombart, Lindau, Dining Room, PROF. MAX MONTER, Architect.
(For Plans, *see* p. 115.)

Drei Kronenhaus mit Café Habsburg, Czernowitz, PROF. MAX MONTER, Architect.

Drei Kronenhaus mit Café Habsburg, Czernowitz, PROF. MAX MONTER, Architect.

New Theatre at Pilsen, ANTONIN BALSÁNEK, Architect.
(For Plans, *see* pp. 137-138.)

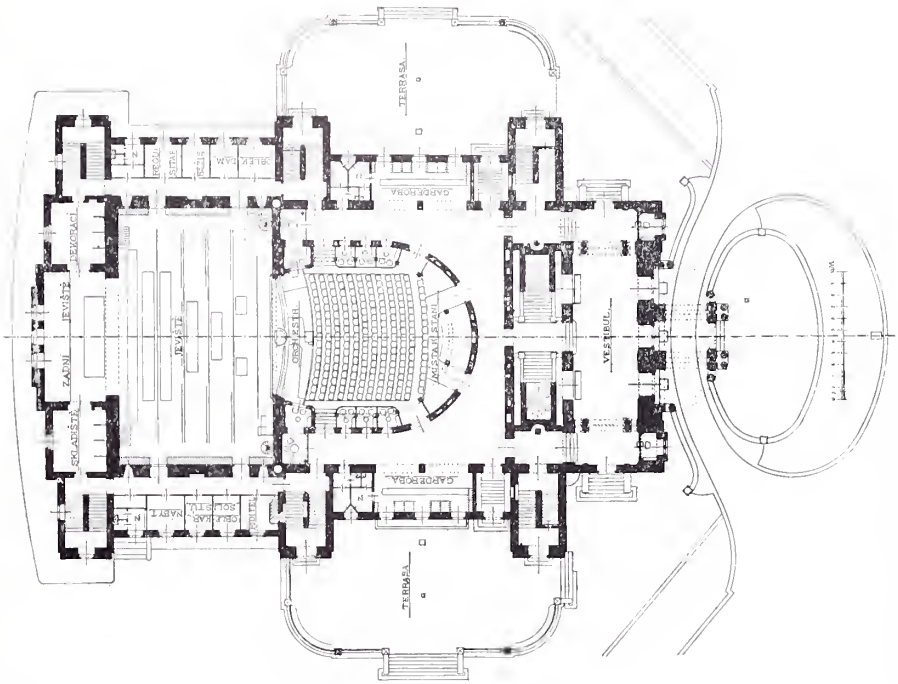

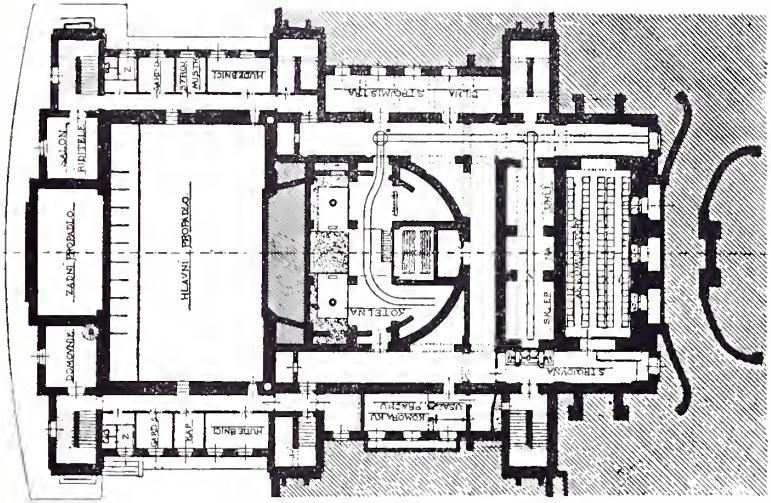

New Theatre at Pilsen, ANTONIN BALSÁNEK, Architect.

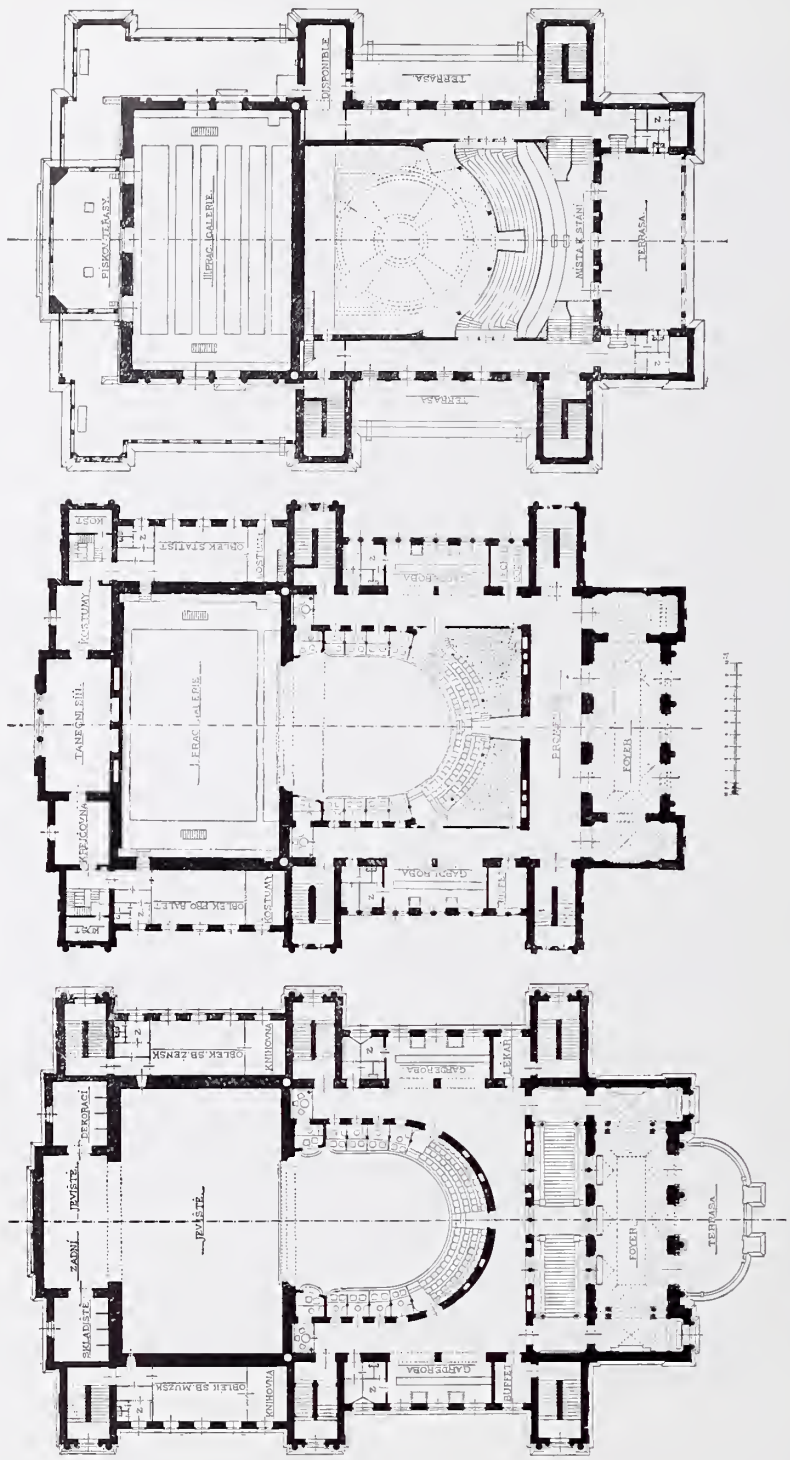

New Theatre at Pilsen, ANTONIN BALSÁNEK, Architect.

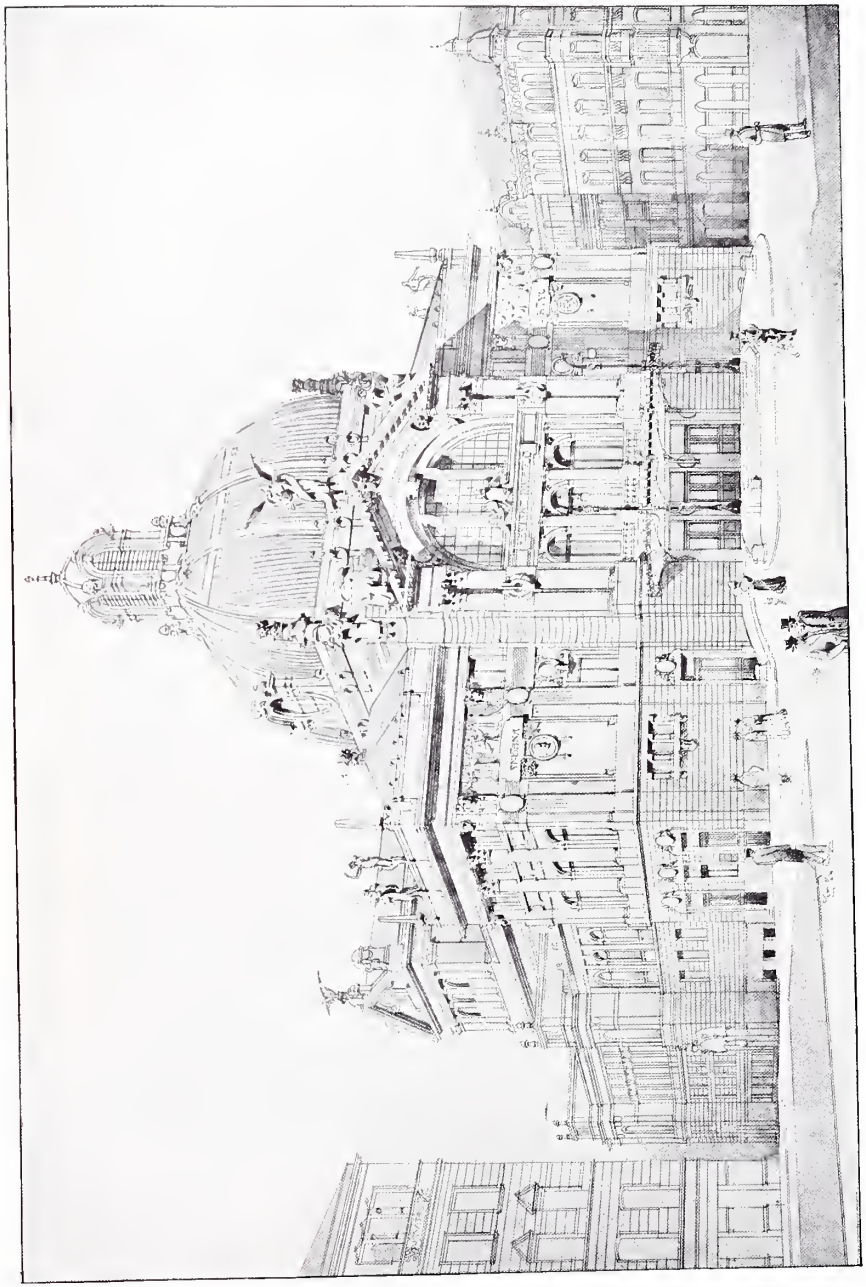

Second Premiated Design for the New Theatre at Prague, ANTONIN BALŠÁNEK, Architect.
(For Plans, *see* p. 141.)

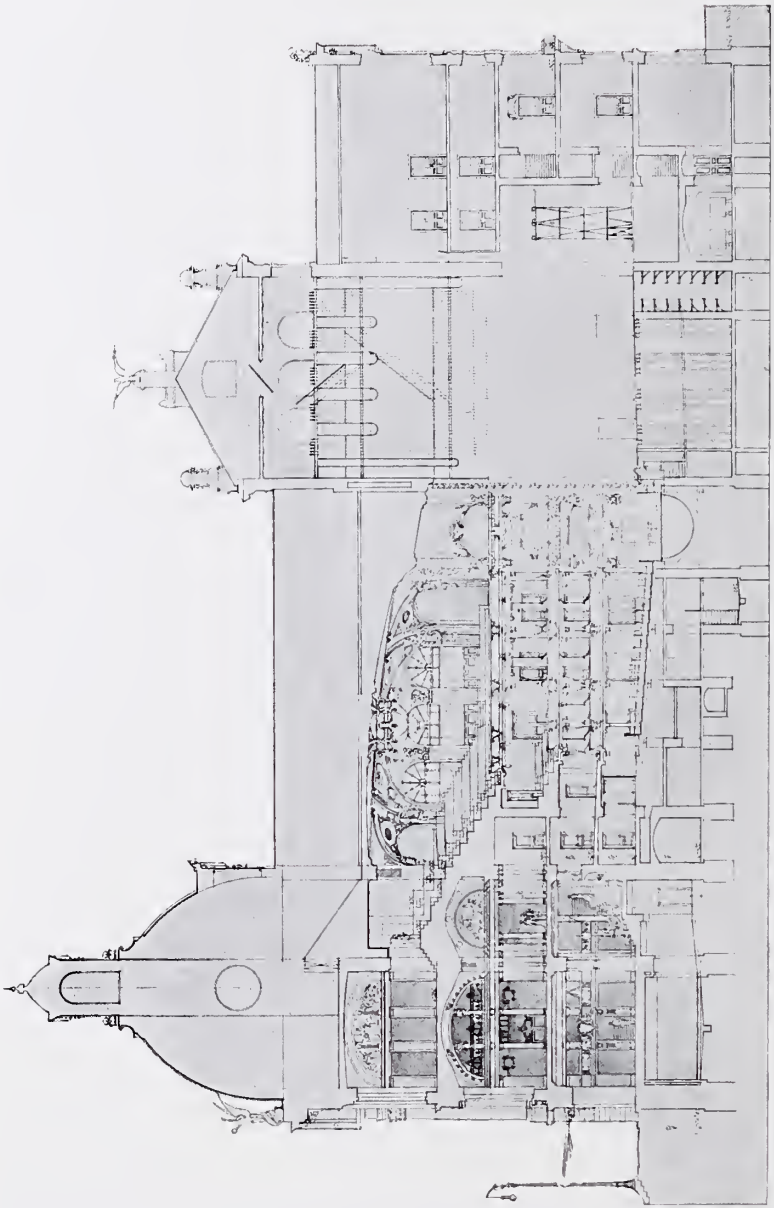

Second Premiated Design for the New Theatre at Prague, ANTONIN BALSÁNEK, Architect.
(For Plans, *see* p. 141.)

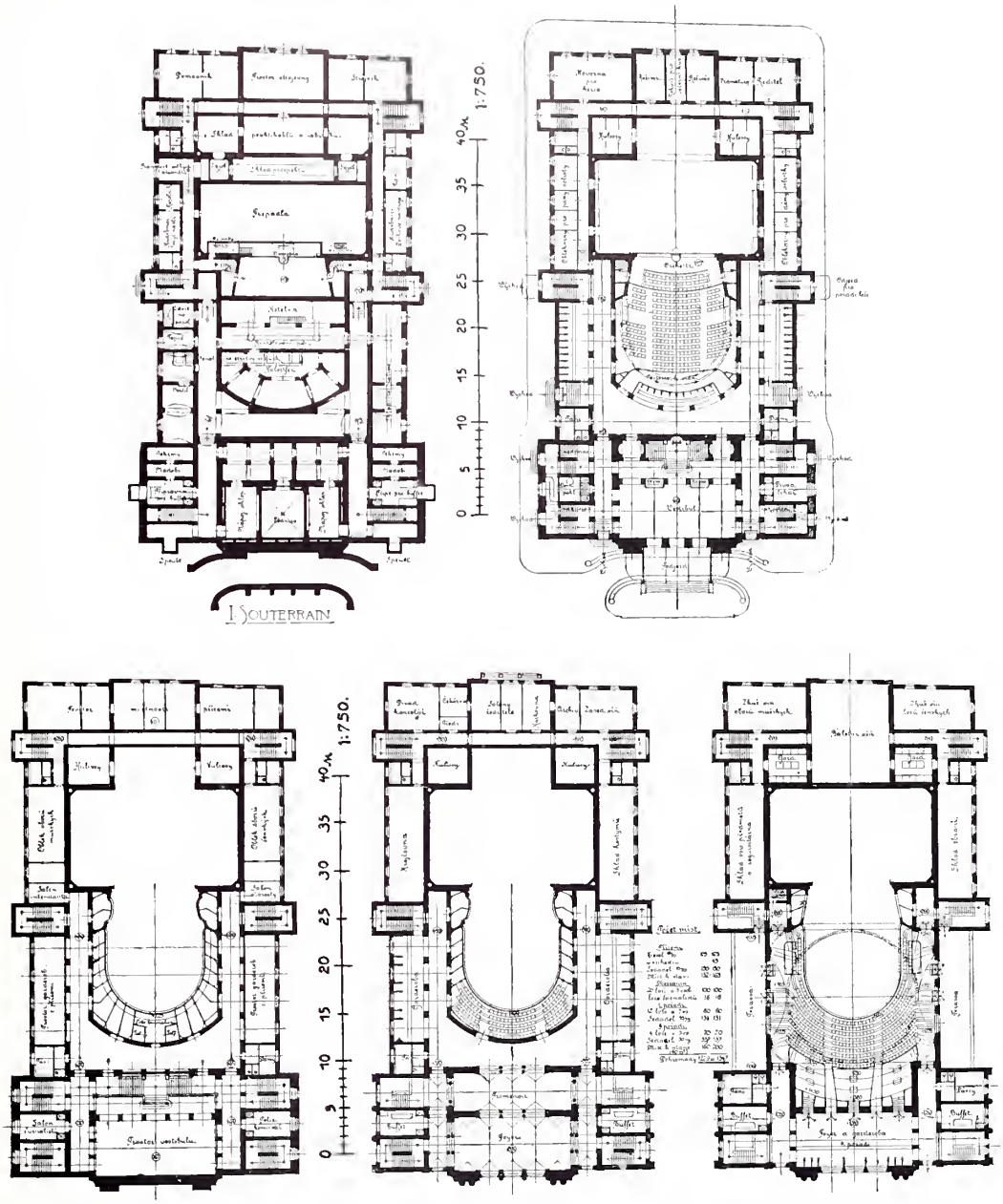

Second Premiated Design for the New Theatre at Prague, ANTONIN BALSÁNEK, Architect.

TWYFORDS, Ltd.

Cliff Vale Potteries, HANLEY.

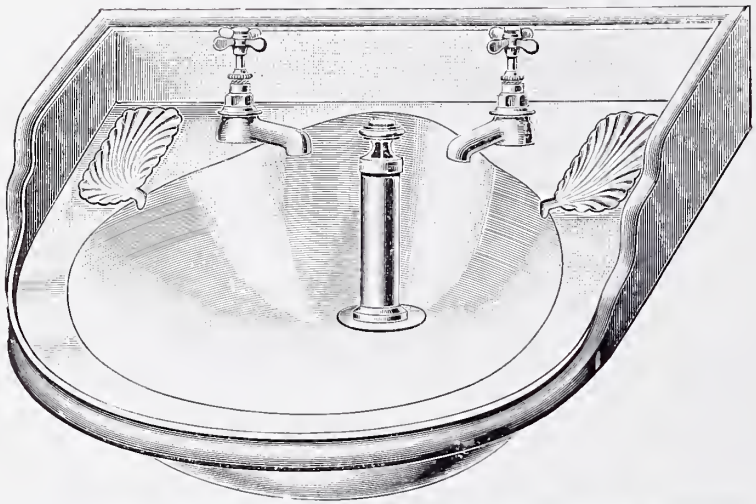

No. 42.—The "HYDRO" Lavatory, with Quick Supply and Discharge.
27 × 23 in. Basin, with Recess, 20½ × 18½ in.
Complete, with ⅜ in. Gun Metal Taps, Standing Waste 1½ in., and overflow with Coupling connection 85/-
Ditto, with Bronzed Wrought Iron Frame and Brackets 95/-

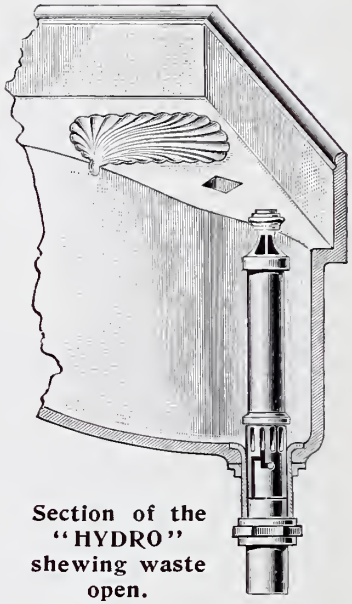

Section of the "HYDRO" shewing waste open.

Sanitary Specialities Suitable for—

PRIVATE HOUSES, HOTELS, CLUBS,
PUBLIC INSTITUTIONS, HOSPITALS, INFIRMARIES,
ASYLUMS, WORKHOUSES, SCHOOLS, &c., &c.

Complete Combinations in W.C.'s, Lavatories, Urinals, Baths, &c., in Marble, Earthenware, Slate, and Fireclay, are shown in Twyford's XXth Century Catalogue, and can be seen at their Showrooms:—

120 SOUTHAMPTON ROW, RUSSELL SQ., LONDON W.C.
69 MOSLEY STREET, MANCHESTER.
95 BATH STREET, GLASGOW.
136 EDMUND STREET, BIRMINGHAM.

WHITE & SONS, *Late* GIBBONS & WHITE,

Ornamental Metal Workers.

ARCHITECTS' DESIGNS CAREFULLY EXECUTED.

METAL CASEMENT MAKERS.

IRONMONGERY FOR EVERY CLASS OF BUILDING.

DOOR & LOCK FURNITURE MANUFACTURERS.

Telephone—4007 GERRARD. Telegrams—"GRINDSTONE, LONDON."

207 OXFORD STREET (Works: Adjoining and Marlborough Mews), LONDON.

Architects! Engineers!! Builders!!!

Drawing Materials and Mathematical Instruments.

TRACING LINENS! —(Best Brands.)— TRACING PAPERS!!

CARTRIDGE PAPERS in Sheets, and Continuous in Webs. WHATMAN'S and other PAPERS mounted on Cloth, &c.

SPECIALITY

Ferro Gallic (PAPERS) Ferro Prussiate

(*Black Lines on White Ground*). (*White Lines on Blue Ground*).

ENGINEERS' and ARCHITECTS' TRACINGS copied by the above Photographic Processes, SUNLIGHT and ELECTRIC LIGHT.

Price List and Directions for Manipulating above post free. *All Goods Carriage Paid.*

AITKEN DOTT & SON,

Engineering and Architectural Warehousemen and Drawing Material Importers,

26 SOUTH CASTLE STREET, EDINBURGH.

TELEPHONE 2157. ESTABLISHED 1842.

WORKING OR COMPETITION DRAWINGS

PERSPECTIVES

TRACINGS

PHOTO-COPIES

MODELS OF BUILDINGS, &c.

LITHO. PRINTING

THE LONDON DRAWING & TRACING OFFICE

TELEGRAMS: "DIVIDITORE, LONDON." (*EST. 1883.*) TELEPHONE: No. 1011 HOLBORN

98 GRAY'S INN ROAD, W.C.

(ADJOINING HOLBORN TOWN HALL.)

Manager—JOHN B. THORP.

l 2

"Toustan,"

JOSEPH A. COTES, 9 Westland Row, DUBLIN

Prize for Full Page.

"Bruin," JAMES LEWIS, 26 Wolseley Street, Belfast.

Established 1886.

- - ELECTRIC LIGHTING. - -

ESTIMATES FREE.

J. O. GRANT,

Electric Light Contractor.

BURGLAR AND FIRE ALARMS.
BELLS AND TELEPHONES.

63 Queen Victoria Street,
LONDON, E.C.

And at .
128 STATION ROAD, REDHILL.

Telephone No. 8144 BANK.

THE LIMMER ASPHALTE PAVING Co., LIMITED.

Telephone No. 2147 London Wall. Telegrams: "Limmer," London.

FORM OF BLOCK

ESTABLISHED 1871.

SOLE PROPRIETORS . . OF THE . . **MONTROTIER SEYSSEL ASPHALTE MINES.**

Bassin de Seyssel, Lovagny (Haute Savoie).

FORM OF BLOCK

FOR CARRIAGE-WAYS, FOOTWAYS, FLOORS, ROOFS, LAWN-TENNIS COURTS, &c.

This Company's **Mineral Rock Mastic Asphalte** is specified by H.M. Office of Works, the Admiralty, Home Office, and other Government Departments in India, South Africa, &c.

Specially made to withstand both extremes of heat and cold, and supplied in blocks (gritted or ungritted) ready for use; also natural Bitumen for fluxing same. F.O.B. Marseilles or London.

Every information to be obtained at the Company's Offices: 2 MOORGATE STREET, LONDON, E.C.

BEFORE ADOPTING ANY SYSTEM OF

HEATING AND VENTILATION,

SEND FOR PARTICULARS OF

The LANGFIELD System,

Which KILLS ALL COLD DRAUGHTS, and ensures a continuous supply of fresh, warm, moist air, and the regular displacement of the vitiated air, keeping **THE AIR IN A BUILDING ALWAYS FRESH**, and without stuffiness. Largely adopted for RESIDENCES, CHURCHES, and PUBLIC BUILDINGS.

FULL PARTICULARS FROM

JOHN LANGFIELD & COMPANY, Ltd.,

TELEGRAPHIC ADDRESS:
"LANGFIELDS, MANCHESTER."

237 DEANSGATE, MANCHESTER.

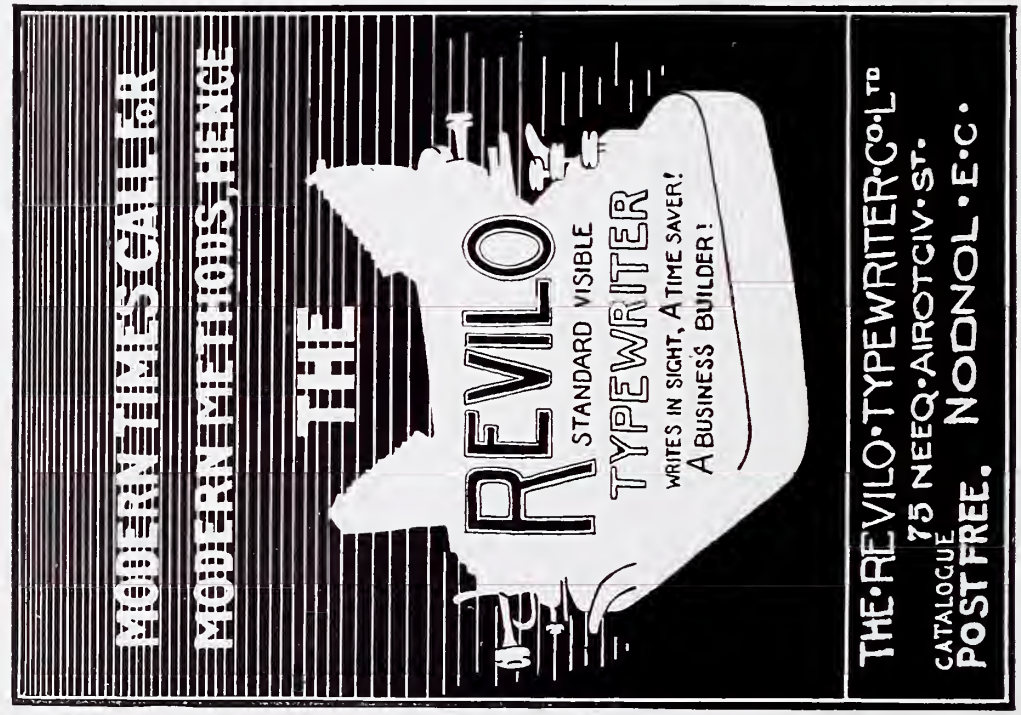

"*Visible*" reversed by the Editor.

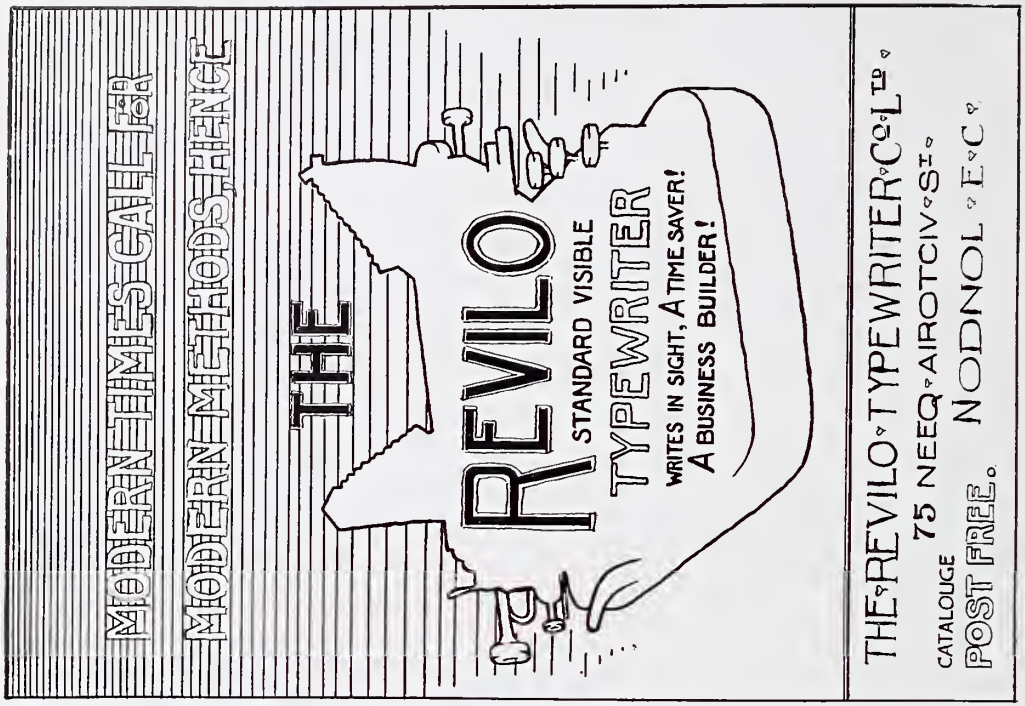

"*Visible*," O. M. WELLER, 448 Bolton Road, Small Heath, Birmingham.

TILES. MOSAICS. FAÏENCE.

HIGHEST CLASS TILES.

CRAVEN, DUNNILL & Co.,

LIMITED,

SPECIAL SHAPES.

JACKFIELD, R.S.O., SHROPSHIRE.

SHOWROOMS

LONDON: 37 MADDOX STREET, REGENT STREET, W.

BIRMINGHAM: 174 CORPORATION STREET.

MANCHESTER: RATIONAL BUILDINGS, BRIDGE STREET, DEANSGATE.

KEY-BACKED TILES.

ENAMELS. LUSTRES. WALLS.

Cardinal and Harford

THE OLDEST ESTABLISHED

Importers of Oriental Carpets.

GUARANTEED GENUINE EASTERN HAND-MADE FABRICS.

ILLUSTRATED AND COLOURED CATALOGUE ON APPLICATION.

THE LEVANT WAREHOUSE, 108, 109 & 110 HIGH HOLBORN, W.C.

ESTABLISHED OVER 100 YEARS.

"*Ace of Hearts*,"
MISS EDITH EWEN, Leverington Villa, Hunstanton, Norfolk.

"*Toustan*,"
JOSEPH A. COTES, 9 Westland Row, Dublin.

Witchell & Co., 2 VULCAN HOUSE,

56 LUDGATE HILL, LONDON, E.C.

General . . . . .

Art Metal Workers

and Manufacturers.

ALTAR RAILS, BALCONIES, BALUSTRADING CASEMENTS AND FRAMES.

Chancel Screens, Hall Screens, Crestings, Grilles.

PANELS, GATES, RAILINGS, DWARF WALL FENCES, LIFT ENCLOSURES, STREET SIGNS.

EVERY DESCRIPTION OF

WROUGHT IRON AND ART METAL WORK FOR PUBLIC AND PRIVATE BUILDINGS.

MODERN TIMES CALL FOR MODERN METHODS, = =

HENCE THE

OLIVER

STANDARD VISIBLE WRITER

WRITES IN SIGHT,

And Your Work is Always Before You.

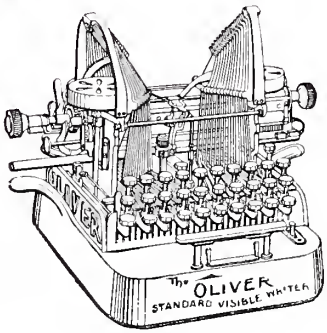

A Time Saver! A Business Builder!

Send for Catalogue,

OLIVER TYPEWRITER COMPANY, LTD.,

Head Offices—75 QUEEN VICTORIA STREET, LONDON, E.C.

Branches at—BIRMINGHAM, GLASGOW, LEEDS, LIVERPOOL, MANCHESTER, NEWCASTLE, SHEFFIELD, &c.

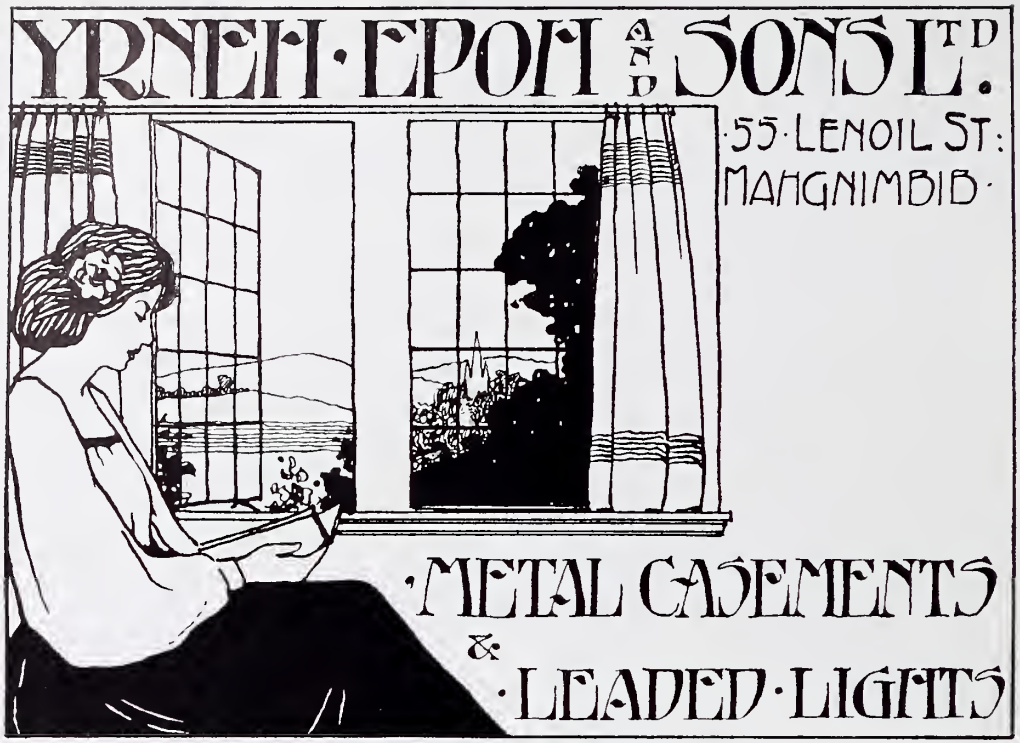

"*Serlio*," J. JEFFREY WADDELL, Drumoyne, Uddingston, N.B.

Prize for Half Page.—"*Toustan*," JOSEPH A. COTES, 9½ Westland Row, Dublin.

MESSRS.

Watts & Co., Ltd., 30 BAKER STREET, PORTMAN SQUARE, W.

Wall Papers, Printed and Woven Stuffs for Wall Hangings.

MATERIALS for the FURNITURE of CHURCHES and HOUSES.

EMBROIDERY & TEXTILE FABRICS.

VESTMENTS, FRONTALS, and . . BANNERS.

DAMASK SILKS, STAMPED and . . PLAIN VELVETS.

WOVEN STUFFS for HANGINGS.

ALTAR LINEN.

METAL WORK & ALTAR VESSELS.

EMBROIDERY FOR LADIES' OWN WORKING.

STAINED GLASS DESIGNED and CARRIED OUT.

HANDSOME PALLS LENT ON HIRE.

Special pains taken to secure Beauty of Colour.

All Articles from Designs of G. F. BODLEY, Esq., R.A.; G. GILBERT SCOTT, Esq., F.S.A.; and T. GARNER, Esq.

ANAGLYPTA

THE CHEAPEST SUBSTANTIAL WALL DECORATION IN RELIEF.

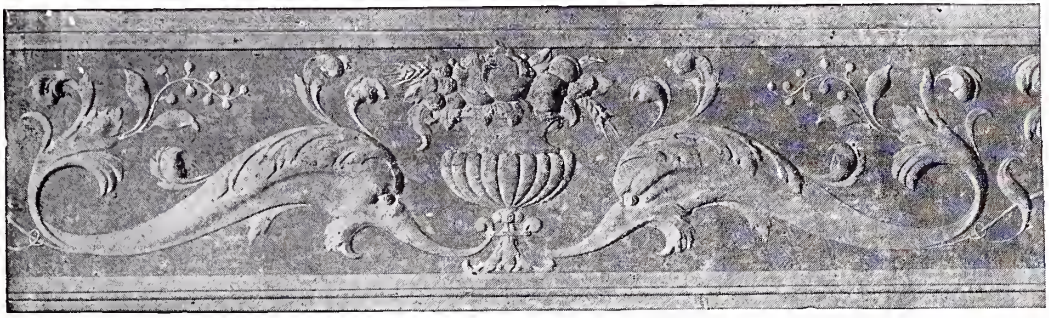

ELIZABETHAN FRIEZE, No. 296. 1/3 PER PANEL. 35¼ INCHES x 7¾ INCHES.

Also Sole Makers of SALAMANDER (Asbestos) DECORATIONS.

Works: Darwen, Lancashire. *London Warehouse:* 71 Southampton Row, W.C.

AGENTS for the CONTINENT (Germany & Austria excepted): Messrs. HUNTINGTON FRÈRES, Darwen, England.

AGENT for GERMANY & AUSTRIA: Mr. H. CLAUSSEN, Hohe Bleichen 9, Hamburg.

N.B.—Les RELIEFS "ANAGLYPTA" sont les plus ARTISTIQUES et les plus AVANTAGEUSES de toutes les fabrications de RELIEFS et le JURY DE L'EXPOSITION DE PARIS, 1900, reconnaissant leur GRANDE SUPÉRIORITÉ, leur a décerné DEUX MÉDAILLES D'OR.

This Illustration shows the security obtained from Fire by using **Jabez Thompson's Patent "Terrawode" Brickwood** *for Partitions and Ceilings.*

"Terrawode" Brickwood THE IDEAL PARTITION

FIREPROOF, SOUNDPROOF, & half the weight of Bricks, & can be nailed as wood

SEND FOR CATALOGUE.

Sole Maker and Patentee—

JABEZ THOMPSON,

NORTHWICH, CHESHIRE.

ADVERTISEMENT COMPETITION

Prize for Quarter Page.—"Kit," CHAS. KINGSLEY COOK, 14 Heywood Street, Bury, Lancs.

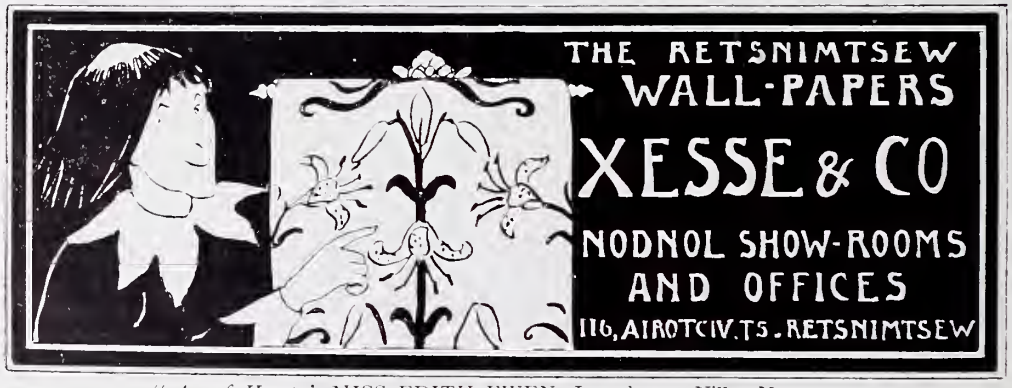

"Ace of Hearts," MISS EDITH EWEN, Leverington Villa, Hunstanton.

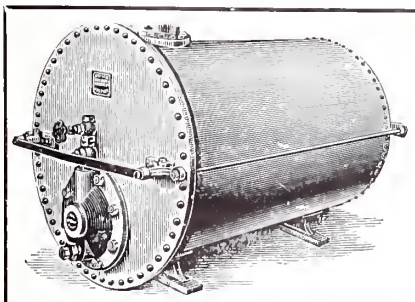

Telegrams—"Elyor, Cadishead."
Telephone—No. 8. Irlam, Manchester.

HOT WATER SUPPLY FROM LIVE OR EXHAUST STEAM

The LATEST and BEST Appliance is ROW'S PATENT

CALORIFIER

COMBINED WITH

AUTOMATIC STEAM CONTROL (Royles' Patent).

Adopted by the METROPOLITAN ASYLUMS BOARD, LONDON COUNTY COUNCIL, MANCHESTER, LIVERPOOL, GLASGOW, EDINBURGH CORPORATIONS, AND OTHERS, FOR BATH SUPPLY.

COPIOUS SUPPLY, UNIFORM TEMPERATURE.

ROYLES LIMITED, IRLAM, near MANCHESTER.

URALITE. THE BEST FIRE-RESISTING MATERIAL IN THE WORLD

For ROOFS, CEILINGS, PARTITIONS, DOORS.

PRACTICAL. EFFECTUAL. ECONOMICAL.

Recognised by the . . . . . Leading Fire Insurance Companies.

Samples and Prices from Head Office—

50 CANNON STREET, LONDON, E.C.

THE BRITISH URALITE COMPANY, Ltd.

ADVERTISEMENT COMPETITION.

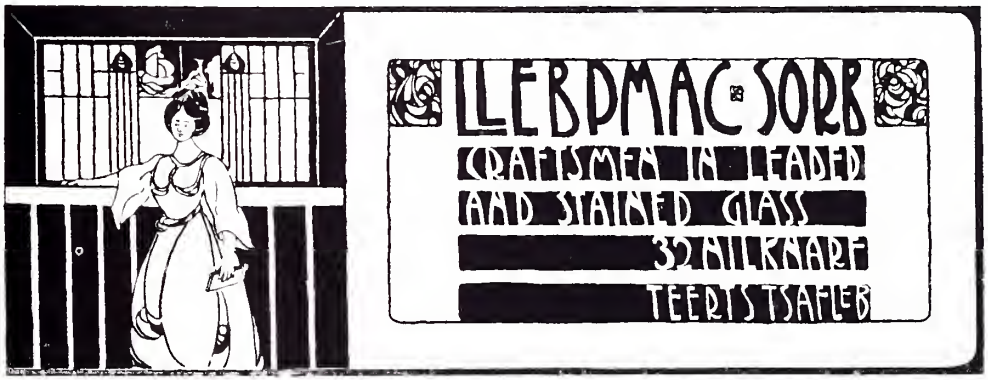

"*Causey*," CLAUDE HEADRIDGE, 24 Dover Street, Glasgow.

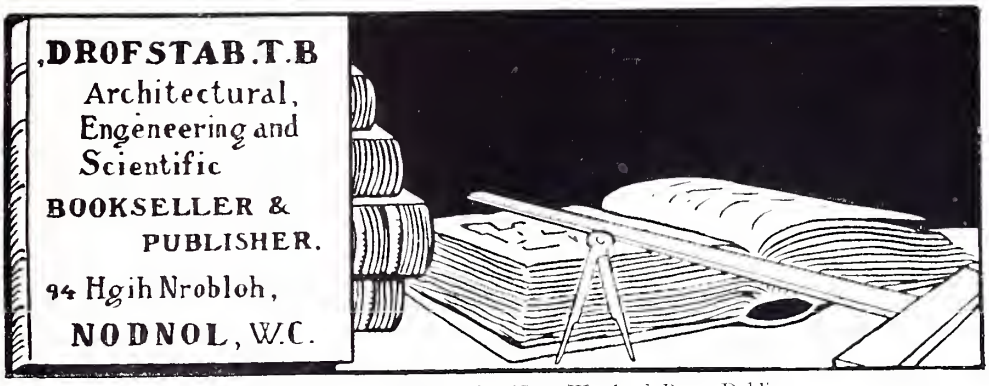

"*Toustan*," JOSEPH A. COTES, 9 Westland Row, Dublin.

Fire Escape Stairs at the Royal School for Officers' Daughters, Lansdown, Bath.

The St. Pancras Ironwork Co., Ltd.,

171 ST. PANCRAS ROAD, LONDON, N.W.

Room in Police Station, Birmingham, **BEFORE** *being lighted by the St. Pancras Ironwork Co.*

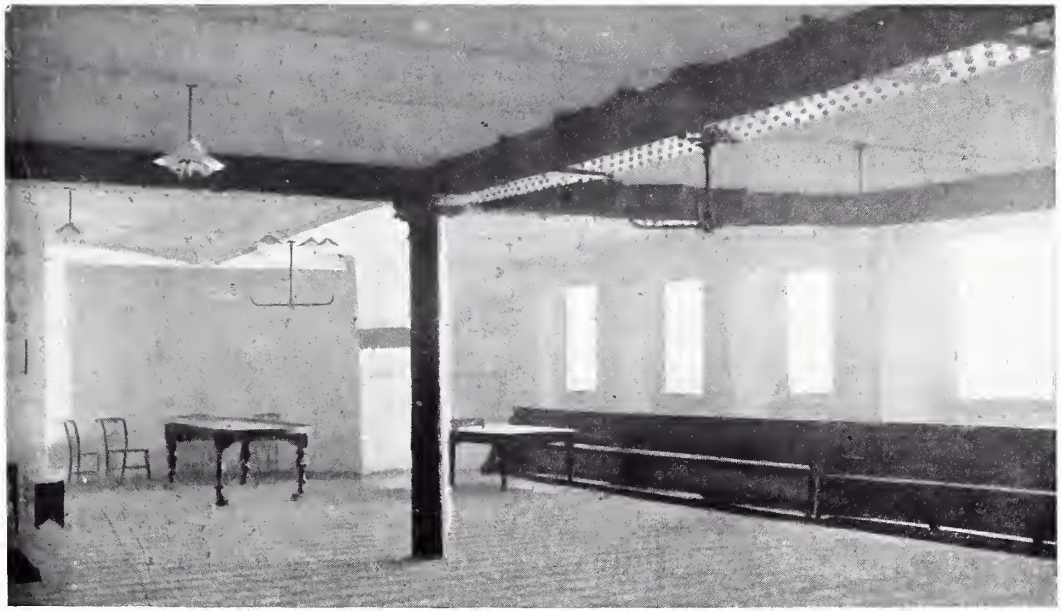

The same Room as above, **AFTER** *being lighted by the St. Pancras Ironwork Co.*

BOTH PHOTOGRAPHS WERE TAKEN UNDER THE SAME CONDITIONS PRECISELY.

The St. Pancras Ironwork Co., Ltd.,

T. PANCRAS ROAD, LONDON, N.W.

GETTY CENTER LIBRARY

THE SEPTIC TANK

SYSTEM OF SEWAGE DISPOSAL

FOR

PUBLIC INSTITUTIONS

MANSIONS

COUNTRY HOUSES

The Karn-Tait Co. Ltd.
Limited Water
Waterloo, Ont.

Will Neff